The Glengarry News

THE FINEST WEEKLY NEWSPAPER IN EASTERN ONTARIO

VOL. LVIII.—No. 42 | ALEXANDRIA, ONT., FRIDAY, OCTOBER 20th, 1950 | $2.50 A YEAR

Maroons Win 14-13 Thriller To Cop Inter-Provincial Lacrosse Title

Glengarry Gardens A Madhouse Wednesday Night As Record Crowd Sees Team Come Roaring Back To Win Championship

Roaring back from a four-goal deficit to sink six goals in less than four minutes, Alexandria Maroons displayed true championship style, Wednesday night, taking a 14-13 victory from Cornwall Seniors. It was their third victory of the series and with it went the Interprovincial Cup and championship honours for Eastern Ontario and Quebec.

Cornwall, perennial cup winners, were definitely out to stay in the running and they played the kind of lacrosse that ordinarily should have won. An almost unbeatable fellow by the name of Manning in the Maroons' goal, and 12 other players with a win complex stood in their way, however, and the result was a thrill-packed game which left the fans reeling.

Good outside referees partly tell the tale of victory for Maroons. Red Storey and Tommy Shore of Montreal were calling them as they saw them and Cornwall's dirtier players weren't getting away with their usual roughing of referees. Gus Lebrun helped Alexandria's cause no end by taking five trips to the penalty bench, once for five minutes.

The Alexandrians fared none too well in the first half. They seemed over-anxious and inclined to throw the ball away. Brilliant goal tending by Manning saved at least a dozen shots ticketed for the scoreboard and kept Maroons within striking distance. Cornwall lead 3-1 at the first bell, 7-3 at half time and 10-7 at the third break. Jamieson made it four-up for Cornwall early in the curtain quarter before Maroons came to scoring life with that six-goal splurge which put our boys two up.

Deebank, the most effective player on the visiting squad, made it close at the 11-minute mark, but the fans breathed easier when scrappy little Yves Garand broke from the face-off to outrun the whole pack. His shot struck the goal post but Bill Milks was in for the rebound and picked his spot. Payette was the only scorer in the last six minutes, which were probably the longest hour Alexandria fans ever sat out.

The final bell saw players and fans converge on the floor for happy back-slapping, while the crowd roared its pleasure. It was a grand finale for a lacrosse season that had more downs than ups, but which provided much good lacrosse for Glengarry fans.

Manning, of course, was again the five-star performer for Alexandria, but every Maroon showed great fighting qualities, especially in the final-inning drive. Garand and Garneau shared scoring honours with three each; Journeau and Monk had two apiece, while singles went to Gauthier, Nicholson, Milks and Bern Lalonde.

Deebank had four for Cornwall during his 60-minute stint on the floor; Jamieson had three; Ron Roundpoint and Payette, 2; T. Wheeler and Lebrun, one each.

The teams:

ALEXANDRIA — Goal, Manning; defence, Nicholson, Couture; rover, Milks; centre, Garand; wings, Garneau, Brisebois; alternates, Monk, Gauthier, Gowan, MacDonald, Journeau, Bern Lalonde.

CORNWALL — Goal, O. Desrosiers; defence, Deebank, Payette; rover, Jamieson; centre, D. Desrosiers; wings, T. Wheeler, Wilson; alternates, Lebrun, Picard, Malbouef, Hemlock, Roundpoint, J. Wheeler.

Parade By Firemen Part Of Fire Prevention Week

As part of their Fire Prevention Week activities, members of the Alexandria Fire Brigade staged a parade through our streets Saturday afternoon. Heading the parade was a sound car reminding of fire hazards, while sirens and other noise makers focussed attention on graphic posters and other messages carried on trucks and cars. These warned of the dangers of fire.

The tag day carried on by the firemen that day is reported to have been most successful.

W.A. MEETING

The regular monthly meeting of the Alexandria United Church W.A. will be held at the home of Mrs. H. Crowder, Kenyon street west, on Thursday, October 26th, at 3 p.m.

Try Arrange Series

So certain were the Cornwall players and league officials that there would be a fifth game, they neglected to bring along the championship trophy. It will be presented at a banquet being planned for the team during the next two weeks.

To Bill Manning, stirling Maroons' goalie, will go the trophy as "most valued player to his team during the league season". The award could hardly go to anyone else, for Bill has many times meant the difference between victory and defeat for Maroons.

The lacrosse season may not be entirely over. Local moguls are investigating the possibilities of having Toronto's Senior B champions down for a series, which would give an idea of how we stack up against Western Ontario. More on that if it develops.

The Gauthier family of Ville St. Pierre are real lacrosse fans. They have been here for every play-off game and Mr. Gauthier organized a whole busload from the Montreal suburb for Wednesday's grand finale. Young Norman played a strong two-way game throughout the series and it is unfortunate that he suffered a three-stitch gash over the eye in the first period. He came gamely back to play an effective part in the win.

Art Cameron, sports writing in the Freeholder, Tuesday, was way off the facts — in fact 30 years out — when he noted Alexandria was looking for its first league crown over a Cornwall team since 1896. His files might show him that an all-home brew Alexandria team went undefeated in 1926 to win the United Counties' championship. That five-team league included Cornwall Nationals as well as St. Andrew's, Harrison's Corners and Long Sault.

In fact, Mr. Cameron's whole column on lacrosse left a bad taste in the mouth for he accepted a very biased opinion on the game in cooking up a reason for Cornwall's loss. From this angle it seemed that some of the dirtier Cornwall players got away with murder all season and used to good advantage the weak refereeing provided by Cornwall's league moguls.

It might just be possible, Mr. Cameron, that your Cornwall team was beaten by better lacrosse players. Too bad you weren't able to come out and see for yourself.

Cheesemakers' Dance And Draw A Success

Members of the Alexandria Group Cheesemakers' Association held their annual dance in Green Valley Pavilion, Tuesday evening of last week. There was a large turnout and the event was a most enjoyable one.

Clarence Stephens, Vankleek Hill, was winner of the door prize, while the small cheese were won by George McDonald of Dunvegan and Basil Lavigne of St. Eugene.

Scored At Recent Eastern Ontario Plowing Match

Among Glengarry plowmen who scored at the Eastern Ontario Plowing Match, held at Mallorytown recently, were: William Cumming, Lancaster, and Don Thompson, Martintown, second in inter-county tractor competition; Clark McDonald, Williamstown, second in tractors, 21 years or over; Mac MacRae, Williamstown, second in tractor, utility class, open to first prize winners.

Priests To Attend Ceremonies In Rome

Rev. R. J. MacDonald, rector of St. Finnan's and chancellor of the Alexandria diocese, leaves Tuesday for Rome, where, at the request of His Excellency Bishop Brodeur, he will attend the special All Saints' Day ceremonies, when His Holiness Pope Pius will proclaim the dogma of the Assumption of the Blessed Virgin Mary.

Father MacDonald will be accompanied by Rev. A. L. Cameron, P.P., St. Columban's, Cornwall, and in addition to attending the November 1st ceremonies, the local clergymen will be present at ceremonies, November 12th, in connection with the beatification of Sister Marguerite Bourgeois, foundress of the congregation of Notre Dame.

As many bishops and cardinals as possible are to be in Rome for the ceremonies, but His Excellency Bishop Brodeur finds himself unable to go.

Rev. Fathers Cameron and MacDonald will leave Tuesday, boarding the Queen Elizabeth at New York, Wednesday. They will fly from Paris to Rome, and after visiting various cities in Italy, will see Paris, London, the Highlands and Ireland before arriving home about December 15th.

Glengarrian's Husband Wins For Liberals

Dr. W. H. McMillan, 57-year-old mayor of Thorold, won for the Liberals in Monday's bye-election in Welland constituency. Dr. McMillan led from the outset and finished well ahead of his three opponents.

His victory was of particular interest in Glengarry, as Mrs. McMillan is the former Mary A. Fraser of Dalkeith. She taught in Alexandria High School in 1918.

Appointment Awaits Departmental Approval

Some members of the Advisory Recreation Committee met with Town Council at a special meeting, Friday afternoon, when Messrs. Beriault and Poirier of the Eastern Ontario office of the Department of Education's community programmes branch were in attendance.

The appointment of a director was debated at some length and with some heat, but it was the decision of council that no action be taken pending the approval of the minister of education. On the advice of Mr. Beriault, Francois Pommier is continuing in the office of director, which he assumed October 1st.

Many At Funeral Of Mrs. J. R. MacLeod

On Friday, October 13th, 1950, a funeral service was held in the Dalhousie Mills United Church for Margaret Ann MacLennan, wife of the late John R. MacLeod, who passed away quietly at her home in Glen Nevis, on Wednesday, October 11th, in her 85th year. Burial was in the MacMillan cemetery.

Her pastor, Rev. R. Kelly, conducted the service, assisted by Rev. W. Lister of Knox Church, Lancaster. The hymns sung were "The Lord Is My Shepherd", "Lead Kindly Light" and "Abide With Me".

The pallbearers were six of her grandsons, Keith MacGregor, Walter and Gavin Scott, John, Munro and Glenn MacLeod.

The late Mrs. MacLeod was the last surviving member of the family of Duncan MacLennan and his wife, Ann MacLennan, of Glen Nevis. Of a retiring nature, she served her home and her family with a devotion that bordered on idolatry; her acquaintances admired and respected her, her friends loved her.

She is survived by six sons and four daughters, Duncan J., Kirkland Lake, Ont.; Donald A., at home; John and Fred, in South Africa; Kenneth and Sam, Lancaster; Mrs. A. P. MacGregor, Bainsville; Mrs. Walter Scott, Westmount; Ruth and Evelyn MacLeod, Montreal. A daughter, Christena Isabel, died in childhood.

Many beautiful floral tributes and messages of sympathy were received by the family, all paying silent tribute to one whose entire life was a labour of love.

Pipers' Tribute For Pipe-Major Stewart

On October 14th death came suddenly to John A. Stewart at his home in Dunvegan. He was in his 81st year and was the last surviving member of the family of the late Lachlan Stewart and his wife, Catherine MacRae of Stewarts' Glen. Mr. Stewart lived the greater part of his life in Maxville and Dunvegan.

In 1909 he married Edith Grant of Ottawa, who survives him with two daughters, Muriel and Isabel Stewart, of Ottawa, and one son, Lieut. Donald G. Stewart of Petawawa.

He was a well known figure throughout Eastern Ontario, having been a member of the S.D. & G. Highland Pipe Band for fifty years, during thirty-six of which he was Pipe-Major. Due to his skill as a piper, his services were greatly in demand at concerts, socials, picnics, Highland dancing and piping contests, both as piper and judge.

His strength of character, kindly disposition and keen sense of humor won him many friends, among whom he will be greatly missed.

The funeral cortege left his home on Monday, October 16th, at 2.00 p.m. for Kenyon Presbyterian Church, headed by members of L.O.L. No. 1158, and neighbouring lodges. Following them, but preceding the funeral car was the S.D. & G. Highland Pipe Band, under Pipe-Major Bert Sutherland, playing a slow march.

Rev. Dr. D. N. MacMillan conducted the service and chose a most appropriate text from Exodus I, verse 6, "And Joseph died and all his brethren and all that generation". In speaking of Mr. Stewart's work and musical ability, Dr. MacMillan referred to Jubal in Genesis, chapter 4, who was the father of all such as handle the harp and organ, and of his brother, Tubal-cain, who was an instructor of every artificer in brass and iron.

(Continued on Page 5)

Twenty-Five Year Pins For K. of C. Members

Grand Knight Frank McLeister and his new slate of officers were installed Monday night at the regular meeting of Glengarry Council, K. of C. District Deputy Erwin Legault of Cornwall, installed the officers and also presented 25-year pins to nineteen members.

They were: Ronald R. Macdonald, P. A. Charlebois, Procule Poirier, Donald A. L. MacDonald, W. J. Periard, Joseph Poirier, Alex J. R. McDonald, Dr. D. J. Dolan, John A. Kennedy, Telesphore Periard, Rev. C. F. Gauthier, Donald A. Macdonald, Dr. E. J. Charlebois, J. J. Morris, Albert Dancause, J. A. Laurin, Arthur Gauthier, J. P. Mullett and Elie Chenier.

A H S CHIT-CHAT

By MARY DOLAN

Saturday the A.H.S. rugby team won a 14-13 victory over Maxville High School in the first game of the series. The team for A.H.S. was as follows: Linesmen: B. Cumming, L. Courville, A. MacDonald, K. Hay, J. MacGillis, J. L. Bedard, J. Masterson, M. Barbara. Backfield: L. Ostrom, A. Cameron, J. Dolan, D. MacDonell.

Nancy Graham was our star at Cornwall at a track and field meet for the Meikle Cup. She won a first in the 75-yard dash and another in the 100-yard dash. The junior girls also came first in the 440-yard relay. Though we didn't win the cup, the girls and boys of A.H.S. presented strong competition.

Congratulations to Bill Cumming, who won second in the Eastern Ontario Ploughing Match at Mallorytown.

On October 25th at Alexander Hall, A.H.S. is presenting the first in a series of public concerts. This first concert will be presented by Mary Syme, pianist; Josephine Chuchman, violinist; Leopoldine Pichler, soprano; Lawrence Felton, baritone, and Minnie McCurdy, accompanist. Everyone is cordially invited to attend these concerts and in so doing support the activities of our school.

On behalf of the students and the staff, may I express sincere sympathy to Audrey, Ruth and Munro MacLeod, on the death of their grandmother, Mrs. John R. MacLeod.

"Shellout" Tickets On Sale This Week

Everyone knows All Hallows' Eve is October 31st, and everyone knows, too, that that's the night of the Shellout for the children. Every child in town is entitled to a good shellout, and with the co-operation of the townspeople the Kinsmen are planning to make this Hallowe'en a bang-up affair.

The Kin Shellout starts with tickets. The children are being given tickets this week-end to sell to householders and businessmen for one cent each. The people are to keep these tickets until Hallowe'en and when the witches and goblins come asking for shellouts they are each given some of the shellout tickets. There'll be lots of callers, so everyone needs lots of tickets.

The children selling tickets turn the money in at their schools and it goes to the Kinsmen Service Fund. It will be used to buy a good supply of treats for the children to receive at the Glengarry Gardens, where the fun starts and ends. In return for the tickets that they gather the children will receive the treats, a monster parade, fun at Glengarry Gardens, plus prizes.

Yessir, those witches and goblins can win prizes for selling tickets, for collecting the most tickets, and for good costumes, too. So young and old are asked to support the Shellout. Of course the programme is put on for the enjoyment of the young folks, and since everyone is young on Hallowe'en then everyone will support and enjoy the Shellout party.

Alexandria Branch No. 423 CANADIAN LEGION OF THE B.E.S.L.

NOTES FOR VETERANS

All veterans in Alexandria and district are again reminded that Alexandria Branch, No. 423, is now in the process of reorganization, and that a special meeting is being held on Tuesday evening, October 24th, at 8 p.m., in the Armouries at Alexandria. All those who have seen service in any of His Majesty's forces are invited to attend this meeting. Remember — the LEGION needs you . . . and YOU need the Legion — yes, we want you as an active member . . . you will not be disappointed.

☆ ☆ ☆

The Legion is a democratic and non-sectarian organization, pledged to work in the interests of ex-service men and to perpetuate the memory of those who paid the supreme sacrifice for King and Country.

☆ ☆ ☆

Plans are now being made for Poppy Day, which will be held on Saturday, November 11th. All are reminded that the Poppies and Poppy Wreaths are symbols of Remembrance of those who paid the supreme sacrifice, and it is pointed out that proceeds from the sale of Poppies and Poppy Wreaths are specifically earmarked to relieve deserving cases of distress among ex-service men and their dependents.

☆ ☆ ☆

The Legion deals in humanities. Probably no other organization in Canada is solely concerned with a philosophy of this character.

☆ ☆ ☆

The Remembrance Day parade will be held in Alexandria on Sunday, November 12th, at 2 p.m. All veterans are kindly asked to attend this parade. It is planned to have the S.D. & G. Highlanders' Pipe Band in attendance, and representatives from other Legion branches in the district, as well as representatives from adjoining Townships will take part in the ceremony at the Cenotaph. Watch local papers for further particulars.

☆ ☆ ☆

The Legion believes in the duty of adequate Government provision for disabled veterans and dependents of deceased servicemen. No other Canadian institution has Aims and Objects exactly like the Legion, and each member has the same rights . . . whether he be a highly paid executive or an unskilled labourer.

☆ ☆ ☆

This is the Silver Anniversary year of the Legion, and it is the aim of Alexandria Branch to enrol every veteran in the district in its fold. Our work is to help all veterans . . . which alone should be considered reason enough for every veteran to become a member.

Yugoslavian DP Attempts Suicide In Farm Home Near Lancaster

Reported Recovering In Hospital After Shooting Himself In Chest — Wife And Family Are Behind Iron Curtain

A Yugoslavian displaced person, Jeremic Mililoj, 39, is reported resting comfortably in Cornwall hospital, after allegedly attempting suicide in the farm home of James Wightman, Lancaster, early Saturday night. Said to have been in a depressed frame of mind for a couple of days, Miliboj is reported to have shot himself through the chest with a .22 rifle while alone in the kitchen of the farm home.

Since arriving in Canada in August, Miliboj had not been in good health and had undergone treatment in hospital for ten days. He is reported to have spent five years in a German concentration camp and is said to have been despondent over his inability to get his wife and son out from behind the Iron Curtain. Mr. Wightman reported he had been particularly troubled since receiving a letter Thursday, from his mother, who wrote that she had not eaten in two weeks.

Shortly after 7 o'clock, Mr. Wightman was preparing to take Miliboj to Lancaster, where he might seek comfort in his own tongue. The D.P. was alone in the kitchen when he is believed to have loaded the .22 rifle and shot himself through the chest. He apparently tried to fire a second shot before staggering out of doors where he collapsed.

In an adjoining room at the time were Mrs. Wightman and her mother-in-law, Mrs. Wm. Wightman. Dr. W. F. Lingard of Lancaster, was called and had Miliboj removed to hospital. Ontario Provincial Police were also called and they investigated.

Died On Saturday

— TO — PIPE-MAJOR STEWART

In a march, strathspey or reel
He had made his hearers feel
The pounding of the surf on Scotland's shore
Or the echoes in the hills
Or the laughter of the rills
In that dear land which they would see no more.

He had piped them to their play
When their youthful hearts were gay
He had piped them when their grieving hearts were sair
See them, gather around
On this hallow'-ed ground,
Gie their loving friend a well deserv'-ed prayer.

—D.M.

Cares For Grave Of Son In Holland

Mr. A. Harkema of Enschede City, Holland, representative of a textile firm in The Netherlands, spent Saturday in Alexandria, with Mr. and Mrs. Herminie Periard. Mr. Harkema looks after the grave of their son, Cpl. Aime Periard, in Zutphen cemetery. He was killed in action with the S.D. & G. Highlanders.

For the past five years, Mr. Harkema has been corresponding with Mr. and Mrs. Periard. While on a business trip to the U.S. and Canada, he took advantage of the opportunity to come to Alexandria and meet them personally.

The Dutch government has assigned the graves of two soldiers in each military cemetery to the care of a nearby resident, and the resting places of Cpl. Aime Periard and another Canadian soldier are under Mr. Harkema's supervision. Mr. and Mrs. Periard much appreciated his thoughtfulness in coming to see them.

CLINICS ARE PLANNED

The regular Well Baby Clinic will be held in the K. of C. Hall, Alexandria, October 26th, from 2 p.m. to 4 p.m.

Immunization Clinics on Tuesday, October 24th, at—

Alexandria—K. of C. Hall	3.00 p.m.
Glen Robertson School	9.00 a.m.
Dalkeith School	11.00 a.m.
North Lancaster School	1.30 p.m.

Also on Friday, October 27th, at—

Maxville — W.I. Hall	11.00 a.m.
Apple Hill — Orange Hall	9.00 a.m.
Martintown— United Church	1.30 p.m.
Williamstown— Township Hall	2.30 p.m.
Lancaster — Library	4.00 p.m.

Much Lauded Artists For School Concert

The Deanna Durbin of Toronto, Leopoldine Pichler, will be one of four concert artists to be featured at the public concert in Alexandria Hall, here, next Wednesday evening. A lyric-coloratura soprano, Miss Pichler has been described by Toronto critics as "somewhere between Deanna Durbin and Lily Pons. A native of Vienna who came to Toronto in 1934, Miss Pichler studied at Toronto and New York before embarking on a career which has included opera and radio work, recitals and appearances as soloist with symphony and philharmonic orchestras.

Wednesday's concert will be the first of a series presented by Alexandria High School, under sponsorship of the Department of Education.

Other artists will include Mary Syme, pianist, who at 15 graduated from the Royal Conservatory of Music, Toronto, with the highest marks in Canada, and who has also appeared with the Toronto Symphony Orchestra. For the past four years she has studied in New York and she won high praise from the critics at her New York debut in Town Hall, in January, 1949.

Laurence Felton, baritone, has done broadcasts over the C.B.C's Dominion network on "Tomorrow's Concert Stars", and is at present working on reperaoire and doing stage and radio work.

A member of the Royal Conservatory Symphony Orchestra, Josephine Churchman, violinist, has appeared as guest artist in Ontario and the U.S., and during the last few months she has done many solo recitals over the C.B.C.

Miss Minnie McCurdy will be the accompanying pianist.

So well rounded a programme should appeal to many in Glengarry and the local High School is to be congratulated on its initiative in bringing these artists to Alexandria.

New Hall Committee Plans Masquerade

Members of St. Finnan's parish met with the recently appointed new committee for Alexander Hall, Tuesday night, when there was discussion on plans to renovate the hall and on fund raising events. The first such will be a Hallowe'en dance in the hall next Friday night.

Two additional members were added to the Hall committee: Mrs. Alex G. Maclaren and Miss Joan Gormley.

WEDDINGS OF INTEREST

CORNWALL LAWYER WED AT WELLAND

St. Mary's Church, Welland, Ont., was the setting for a wedding of interest in Glengarry, Saturday, October 7th, at 8 a.m., when Kathleen Mary O'Keefe, R.N., daughter of Mr. and Mrs. William O'Keefe of Welland, was united in marriage to Mr. Duncan J. MacDonald, B.A., of Cornwall. The groom is a son of Mr. and Mrs. Donald B. MacDonald, Glen Sandfield.

White gladioli adorned the main altar, while colored glads were used in decorating the side altars and guest pews were marked with white ribbon bows and glads.

Rev. Father Antonutti performed the ceremony. Miss Stella O'Brien was organist, and the hymns played were: Ave Maria, Panis Angelicus, Mother Dear Oh Pray For Me and Jesus of Nazareth Is Passing By.

Given in marriage by her father, the bride was lovely in a white satin strapless gown with lace bolero, small lace cap with circular veil of tulle illusion. She carried a prayer book decorated with white gardenias and irvatamia.

Miss Frances O'Keefe attended her sister as maid of honour, and she chose a mauve taffeta bodice with cap sleeves and Chinese collar. Her full, mauve skirt of tulle had tiny taffeta bows scattered on it. Mauve satin and tulle formed her headpiece and she carried a Colonial bouquet of mauve mums and yellow rosebuds.

Mr. Eric Hilbig of Toronto, was best man and the ushers were Mr. Martin Morrissey of London, Ont., and Mr. Terrance O'Keefe, a brother of the bride.

Some thirty-five guests attended the wedding breakfast at Rathfon's Inn, where Mrs. O'Keefe, mother of the bride, received in a suit of forest green with off-white hat, black accessories and corsage of yellow roses. Mrs. MacDonald, mother of the groom, chose a grey suit with black accessories. Her corsage was of American Beauty roses. A three-tiered wedding cake centred the bride's table, which was adorned with bridal bouquets.

For her wedding trip by motor through the northern U.S. states to Montreal and Quebec City, the bride donned a black velvet suit and hat of the same material with rhinestone ornament, white gloves and black suede shoes. She carried a natural coloured top coat.

Mr. and Mrs. MacDonald will reside at 103 Third Street West, Cornwall.

Among out-of-town guests in attendance were: Mr. and Mrs. M. O'Keefe, Kirkland Lake; Mrs. J. Doherty, Ville Marie, Que.; Mr. Frank Rocchi, Hamilton; Miss Catherine Ryan, Peterborough; Miss Catherine Palmer, Oshawa; Mr. Robert McMillan, North Tonawanda, N.Y.; Miss Rose Trapasso, Port Colborne, Ont.; Mrs. D. B. MacDonald, Glen Sandfield; Miss Marjorie MacDonald, Montreal.

WILD-CAMERON WEDDING, KINGSTON

Pink and white gladioli and baby mums formed the setting in Princess Street United Church, Kingston, Ont., on Saturday, September 30th, when Donalda Christine (Donna), younger daughter of Mr. and Mrs. Peter Cameron, became the bride of John Douglas Wild, B.Sc., elder son of Mr. and Mrs. John Wild, Swastika, Ont. The ceremony was performed by Rev. Ronald Vatcher. Mr. John Taylor, organist, provided the wedding music, and Miss Annabel Innis, as soloist, sang, "I'll Walk Beside You", before the ceremony, and "Because", during the signing of the register.

The bride, given in marriage by her father, wore a portrait gown of ruffled ivory satin, and carried a cascade bouquet of American Beauty roses. Her headdress was a Juliet cap of matching satin with a finger-tip veil of tulle illusion. She wore a strand of pearls, the gift of the groom.

Mrs. Jeffrey B. Kelly, as matron of honour, wore a gown of deep turquoise satin designed with a bouffant skirt, fitted bodice and matching shoulder cape. She wore a Juliet cap of the same material. Mrs. Kelly carried a cascade bouquet of pink roses.

Mr. George Wild acted as best man for his brother. The ushers were Mr. Jeffrey Kelly and Dr. Dawson Einaison.

Following the ceremony, a reception was held in the Church Hall.

Mrs. Cameron, mother of the bride, who was assisted in receiving the guests by Mrs. Wild, wore an afternoon dress of dusky rose crepe with black accessories and an orchid corsage. Mrs. Wild wore an afternoon dress of deep blue with grey accessories and an orchid corsage.

George Wild proposed the toast to the bride, to which the groom fittingly responded.

For a wedding trip to Montreal and the U.S.A., the bride wore a forrest green suit with cinnamon velvet accessories.

Mr. and Mrs. Douglas Wild will reside in Noranda, Que.

Among the guests from out of town were Mrs. H. D. Cameron, Mrs. A. C. Stewart, Vankleek Hill; Mrs. Dan MacLeod, Laggan, and Mrs. D. N. MacLeod, McCrimmon.

GAETANE BRABANT WED HERE MONDAY

A very pretty wedding was solemnized in the Sacred Heart Church, Alexandria, on Monday morning, October 9th, at nine o'clock, when Miss Gaetane Brabant, daughter of Mrs. Dora Brabant and the late Mr. Brabant, Alexandria, became the bride of Mr. Jean Paul Faille, son of Mr. Joseph Faille and the late Mrs. Faille, of St. Lambert, Que. Rt. Rev. Msgr. Emile Secours sang the High Mass and officiated at the double ring ceremony.

The bride being a Child of Mary, was married within the altar rail. She was met by Misses Germaine Lalonde and Therese Sauve and escorted to the Blessed Virgin's altar, where the Act of Consecration was recited.

The bride, given in marriage by her brother-in-law, Mr. Jules Lacroix of Three Rivers, Que., was lovely in an ankle-length dress of silk chiffon velvet in coral color. The fitted bodice featured self-covered buttons, stand up collar and long lily-point sleeves. Her matching hat was trimmed with natural blue baby mums and sweetheart roses, while her shoes were also of coral velvet. Her only ornament was a rhinestone watch, a gift of the groom, and she carried a prayer book covered with blue mums and sweetheart roses.

Mr. Jules Lacroix and Mr. Joseph Faille, father of the groom, acted as witnesses, while the ushers were Mr. Roger Faille and Mr. Bernard Cardinal.

During the Nuptial Mass, Miss Ghislaine Labonte, Montreal, sang Schubert's "Ave Maria", and Miss Lucille Faille, Montreal, sang "L'Angelus".

Mrs. Dora Brabant, mother of the bride, chose a navy blue brocaded crepe dress with which she wore a pink silk velvet hat and navy accessories.

Immediately following the marriage ceremony, luncheon was served to some one hundred and twenty-five guests, at the home of the bride's mother. For the occasion the house was decorated with gladioli and baby mums. Later the newlyweds left on a wedding trip by motor to Montreal, where they boarded a plane for New York City. They will spend one week there and continue to points in Northern Ontario for a week. For travelling, the bride wore a Pic a Pic beige suit with brown accessories and a muskrat cape. Her brown felt hat featured gold plumage.

The bride's gift to the groom was a set of luggage.

Upon their return they will reside at 1414 Champigny street, Montreal, Que.

Among the out-of-town guests attending the wedding were Mr. Joseph Faille, Mr. Roger Faille, Misses Gilberte, Lucille and Gisele Faille, Mr. J. P. Grenier and Miss R. Cardinal, all of St. Lambert, Que.; Mr. and Mrs. G. Tellier, Jolliette, Que.; Mr. Hubert Huot and Mr. Wilbrod Cardinal, Gaspe, Que.; Mr. and Mrs. E. Monshamp, Mr. and Mrs. R. Raymond, and Mr. and Mrs. M. Raymond of St. Michel, Que.; Mr. and Mrs. Jules Lacroix, Three Rivers, Que.; Miss R. Charlebois of Lachute, Que.; Mr. Gerry Mullins of Ottawa; and from Montreal, Mr. and Mrs. A. Charbonneau, Mr. and Mrs. E. Laplante, Mr. Allaire, Miss R. Charbonneau, Miss L. Charbonneau, Mr. and Mrs. R. Fage, Mr. and Mrs. R. Lanciault, Mr. and Mrs. J. L. Bourgie, Mr. and Mrs. O. Brunet, Mr. and Mrs. C. Blanchette, Misses Paulline Thibodeau, Jeanne Matte, Pauline Sabourin, Jacqueline Riendeau, Denise Roy, Ghilaine Labonte, Doris McGregor, Faye Gibbons, Denise Brabant, and Janine Brabant, Mr. and Mrs. L. Lauzon, Mr. and Mrs. S. Lauzon, Mr. and Mrs. G. Faille, Messrs. Louis Reil, J. G. Rheaume, Roger Desjardins, Gilles Labrecque, and Jean Charbonneau.

TO RESIDE AT LEAMINGTON, ONT.

The Church of the Precious Blood, Glen Walter, was the scene of a very pretty wedding on October 2nd, when Ann Grace, daughter of Mr. and Mrs. Arthur Tyo, became the bride of Donald James McPherson, son of Mrs. Rory McPherson and the late Mr. McPherson, Alexandria. Rev. Charles A. Bishop officiated at the ceremony.

The bride was given in marriage by her father, and she wore a floor-length gown of white satin with quilted bodice, long sleeves tapered to points over the hands and full skirt. Her floor-length veil was held in place with a coronet of embroidered net, and she carried a bouquet of red roses and baby's breath.

Miss Amelia Tyo was bridesmaid for her sister, and wore a floor-length gown of pink satin with white veil and a coronet of white flowers. She carried a bouquet of yellow mums and baby's breath.

Mr. Martin McPherson, cousin of the groom, was best man.

Mrs. Tyo, mother of the bride, chose a navy blue dress and black accessories, and wore a corsage of pink roses.

The groom's mother wore a navy printed silk dress and black accessories with corsage of red roses.

Following the marriage, a dinner was held at the home of the bride, and the young couple left on a honeymoon trip to Montreal. The bride travelled in a pale blue suit with black accessories.

On their return, Wednesday evening, they were tendered a dinner at the home of the groom, and a reception in Alexander Hall, Alexandria.

The young couple will reside in Leamington, Ont.

WEDDING UNITES TWO MacCRIMMONS

The home of Mrs. Donald N. MacCrimmon of McCrimmon, Ont., was the scene of a pretty wedding on Saturday, September 30th, at two o'clock, when her daughter, Margaret Florence, became the bride of Mr. Neil F. MacCrimmon, only son of Mr. and Mrs. Fred N. MacCrimmon. Rev. Dr. D. N. MacMillan of Kenyon Presbyterian Church, officiated. The ceremony took place in the living room before an arch of evergreens and autumn leaves with baskets of gladioli at either side.

Mrs. J. M. MacCrimmon, sister-in-law of the bride, played the wedding music.

Given in marriage by her brother, Mr. John M. MacCrimmon, the bride chose a floor-length gown of white brocaded taffeta, having a fitted bodice buttoned to the waist and featuring a Peter Pan collar and long sleeves coming to points over her hands. She wore the veil which was worn by her mother on the latter's wedding day. It was caught to her head by lilies-of-the-valley and she carried a cascade bouquet of red roses.

Miss Kay MacCrimmon of Montreal, attended her cousin as bridesmaid. She wore a gown of sea-blue brocaded taffeta identically styled to that of the bride, but with short sleeves. She wore long mittens and carried bronze mums.

Mr. Donald MacDonald of Arthur, Ont., acted as best man for his cousin.

The bride's mother wore a navy faille dress with a corsage of pink gladioli and the groom's mother chose a navy crepe dress with pink gladioli, also.

The afternoon was spent pleasantly with bagpipe music by Alex N. Stewart, violin music and singing and dancing.

Following a buffet lunch, the newlyweds left on a trip through Western Ontario, the bride wearing a navy gabardine suit with pink accessories and a corsage of pink carnations.

Prior to her marriage the bride was honoured in Montreal when the office staff of the Readers' Digest presented her with a silver tray. A miscellaneous shower was also given her by Miss Kay MacCrimmon.

PERSONAL

SKINNY MEN, WOMEN! Gain 5 to 15 lbs. New pep, too. Try famous Ostrex Tonic Tablets for doublet results; new healthy flesh; new vigor. New "get acquainted" size ONLY 60c. All druggists. 40-42-44-48

COFFEE *must be fresh to yield its utmost in flavour.*

"SALADA" COFFEE

is as fresh as the day it was packed when you break the seal on the lid.

DRINK Coca-Cola TRADE MARK REG. ICE COLD 7¢

SPECIAL LOW RAIL FARES TO OTTAWA WINTER FAIR

OCT. 23-27

FARE AND ONE-HALF FOR THE ROUND TRIP

Good going—Saturday, Oct. 21st —Friday, Oct. 27th incl.

Return—Leave Ottawa not later than midnight, Sat., Oct. 28th.

From	First Class	Coach
Alexandria	$3.40	$2.95

Full information from any agent.

CANADIAN NATIONAL | CANADIAN PACIFIC

Daily Reminder

OCTOBER 1950

Don't forget to put orders in for Canada Savings Bonds for the children. Nice thing for George or Mary for university or marriage.

SBW1

Armed Aggression must be met with Trained United Strength

Your Air Force urgently requires men to start their training now as AIRCRAFT TECHNICIANS in all branches

serve Canada with the R.C.A.F.

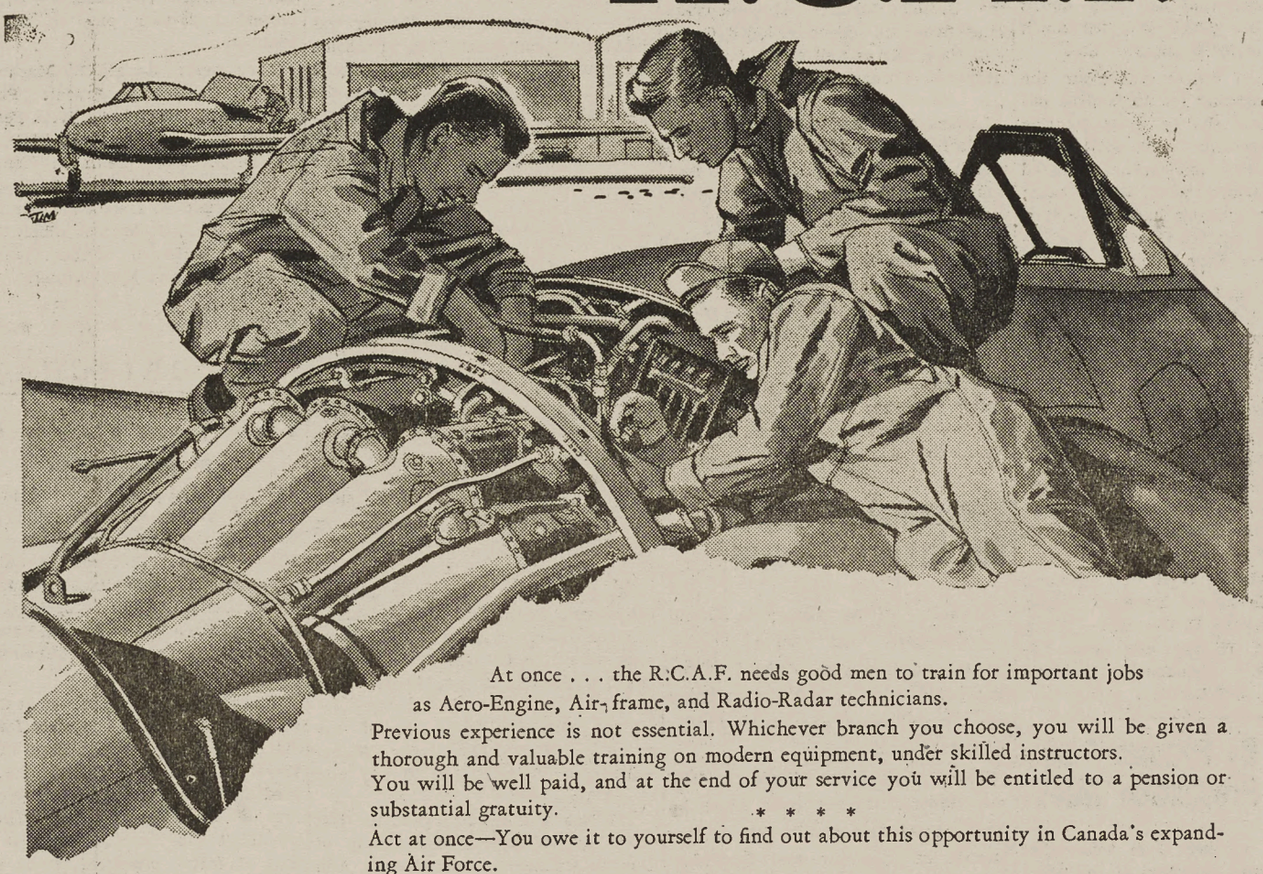

At once . . . the R.C.A.F. needs good men to train for important jobs as Aero-Engine, Airframe, and Radio-Radar technicians.

Previous experience is not essential. Whichever branch you choose, you will be given a thorough and valuable training on modern equipment, under skilled instructors.

You will be well paid, and at the end of your service you will be entitled to a pension or substantial gratuity.

* * * *

Act at once—You owe it to yourself to find out about this opportunity in Canada's expanding Air Force.

Do your part to help Canada do her part!

Royal Canadian Air Force

ACT NOW—
CONSULT THE CAREER COUNSELLOR
AT YOUR NEAREST R.C.A.F.
RECRUITING CENTRE
or mail this coupon

R.C.A.F. RECRUITING UNIT
49 Metcalfe St., Ottawa, Ontario. Phone: 4-2196

Please mail me, without obligation, full particulars regarding enlistment requirements and openings now available in the R.C.A.F.

NAME (Please Print).....
STREET ADDRESS.....
CITY.....PROVINCE.....
EDUCATION (by grade and province).....
.....AGE.....

C.A.F.-12W

THE MIXING BOWL

BY Anne Allan
HYDRO HOME ECONOMIST

Hello, Homemakers! Let us talk of the "cabbage and his cousins". The cabbage has numerous relatives, which include Brussels sprouts, cauliflower, Chinese cabbage and broccoli. These fresh vegetables can be used to great advantage now. The canned and root vegetables will have their place later on.

The green members of the cabbage family rate highest in food value. The greener a leafy vegetable the more Vitamin A, calcium and iron it is likely to supply.

SUGGESTIONS

1. Brussels sprouts are best when the outer leaves are all green and look fresh and firm. One quart of sprouts should serve five or six people.
2. To cook sprouts remove any blemished outer leaves and soak 10 minutes in salted water. Drain and cook in boiling salted water for 15 to 20 minutes or just until tender. Never overcook until sprouts are ugly brown.
3. To buy cauliflower, select heads that are clean and white, firm and compact, and heavy for their size. If you see cauliflower with brown spots and florets that are separated, it may be a poor bargain at any price.
4. When cauliflower florets are broken into very small sections, crisped and served in salads, you do not waste the valuable Vitamin C content. Let it stand in cold salty water if pieces taste "strong".
5. As a hot vegetable boil cauliflower only until tender (about 18 mins.); turn into serving dish, then sprinkle with cheese or pour cream tomato sauce over it.
6. Chinese cabbage is usually regarded as a salad vegetable, but is delicious cooked, too. Wash thoroughly, slice it crosswise and cook in boiling salted water until tender (about 12 mins). Drain and add 1 cup cooked tomatoes and half a minced onion and put it back to cook for 8 minutes.
7. Shred Chinese cabbage and toss together with equal quantities of grated carrot and grated turnip. Marinate with French dressing. Sprinkle a teaspoon of brown sugar over a three-cup mixture and add a few chopped nuts, then serve.
8. When buying broccoli look for large heads—at least three inches in diamiter, compact and green. The yellow flowers indicate less flavour and food value. Two bunches should serve six people. By the way, stems are very good.
9. To prepare broccoli, wash, then slice the stems lengthwise leaving tuft of flowers on each slice. Place pieces in a small amount of boiling water, heads up. Cover and cook 20 mins. Drain. Pour hot butter over pieces in serving dish.
10. Red cabbage should be crisp and well-rounded to be good. Shred a small quantity to mix with white cabbage in salad. Wrap the unused cabbage in aluminum foil.
11. Always cook one or two very tart apples with red cabbage to retain the colour. Or a generous sprinkling of lemon juice at serving time makes a better colour in cooked red cabbage.

THE QUESTION BOX

Miss M. W. asks for a good pickle recipe, using green tomatoes.

Answer:

Chow Chow

30 medium green tomatoes (7½ lbs.)
½ cup table (bag) salt or ¾ cup coarse salt
½ medium cabbage (3 cups minced)
3 green peppers
2 sweet red peppers
3 medium onions
6½ cups vinegar
2 cups sugar
1 tablespoon celery seed
1 tablespoon mustard seed
½ tablespoon whole cloves.

Put tomatoes through food chopper, using coarse blade. Combine with salt and let stand ½ hour. Put into cheesecloth bag and let drain overnight. Add cabbage, peppers and onions which have been put through food chopper. Mix vegetables together and add vinegar, sugar and spices, tied loosely in a cheesecloth bag. Cook, uncovered, over low heat until vegetables are tender, about 20 minutes. Pour into hot, sterilized jars and seal. Yield: about 12 cups. (May omit cabbage and reduce vinegar and sugar to 3 cups vinegar and 1⅓ cups sugar).

Mrs. C. F. asks why some containers of frozen food split at the seams, and if food is safe to use.

Answer: Food must have been packed too tightly or the boxes may have been packed together tightly. The food may be good to use providing it is cooked or brought to a boil for 10 minutes.

Mrs. B. D. asks how to remove orange candle wax from a red rug.

Answer: Sponge the waxed portion lightly with a liquid made up of two parts water and one part of denatured alcohol after scraping off as much wax as you can.

* * *

Anne Allan invites you to write to her c/o The Glengarry News, Alexandria, Ont. Send in your suggestions on homemaking problems and watch this column.

The Work Clothes that Laugh at Hard Wear!

Haugh's "Big 88" OVERALLS

WORK SHIRTS, WORK PANTS FOR THE WORKING MAN

MADE BETTER
TO FIT BETTER
TO WEAR LONGER

Haugh's "Big 88" Overalls are premium grade overalls—combining Haugh's Sanfarized Gold Label cloth and finest workmanship . . . Extra full cut for more comfortable fit, with the "Tug-of-war" crotch and heavy diamond bar tacks at all points of strain for longer wear. Your best overall buy, because Haugh's "Big 88" are better!

J. A. HAUGH MANUFACTURING CO. LTD. TORONTO, ONTARIO

GOOD CITIZENSHIP IS A LOT OF LITTLE THINGS

GOOD CITIZENSHIP is a lot of little things

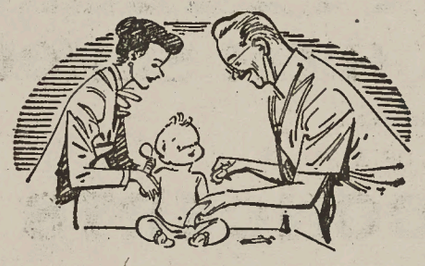

NATIONAL IMMUNIZATION WEEK—OCTOBER 15th-21st

Each year communicable diseases cause needless sickness and suffering. Too often, they have claimed the death of some youngster. To-day medical science with its effective preventative measures has conquered many of the so-called "childhood diseases". But modern science is worthless without the co-operation and support of every parent. By having your children immunized now, you safeguard their future—ensure their continued good health. That's a practical way to show your "Good Citizenship".

BRADING'S
Capital Brewery Limited,
Ottawa

This series of advertisements is planned to help make your community the best place to live in.

W.I. Protests East Paying For Hydro Cycle Changeover

Eastern Ontario Women's Institutes are opposed to Eastern Ontario sharing in the cost of the change-over proposed by the Ontario Hydro Electric Commission in electrical frequency service from 25 to 60 cycles in other parts of the province. A resolution of protest was unanimously carried following spirited discussion at the closing session in Ottawa last week of their 35th annual Ottawa Area convention.

A further motion receiving full support of the delegates requests that "—in the Statutes of Ontario Act, known as the Jurors Act, the words person and persons shall be made to designate both men and women".

Other resolutions passed at the closing session request that the Associated Country Women of the World be given consultative status in the Economic and Social Council of the U.N., and protests the use of ungrammatical and mis-spelled English in comic strips.

Foundations were laid for an Eastern Ontario scholarship fund.

A fast-growing storehouse of modern homemaking techniques is creating a new role for today's housewives, said Hon. Cairine Wilson, speaking at the luncheon meeting in the Chateau Laurier banquet room.

"Instead of apologizing that we are 'mere housewives', we should realize that we have the combined tasks of economist, nutrition expert, sociologist, psychiatrist, and educator."

Senator Wilson deplored the former listing of "housewife" by the census man — "No Occupation".

She had particular praise for women of the rural areas, who are "full partners in the operation of the farm, as well as the controlling influence in the home".

The opening day of the three-day convention was marked by a visit from 38 W.I. members from London, Ont.

This is the first time in 35 years that Western Ontario W.I. members have paid a visit to an Ottawa Area convention. The ladies from London arrived by special bus.

The 35th annual convention of Eastern Ontario Women's Institutes began with reports from the treasurer, the auditor, the minutes of the 1949 convention, reading of important correspondence and the tabling of resolutions by Mrs. Harvey MacMillan of Martintown.

Mrs. K. M. Dalgleish of Kenmore, was elected president of the Eastern Ontario Women's Institutes at closing day session of the 35th annual convention.

Other officers elected for the 1950-51 season are: Mrs. J. L. Gibson og Kemptville, first vice-president; Mrs. S. G. Wilson of Arnprior, secretary-treasurer.

Convenors — Mrs. Frank Rodgers of Lanark, agriculture and Canadian industry; Mrs. S. Moak of Lunenburg, citizenship and education; Mrs. Eleanor Dufy, community activities and public relations; Mrs. Leslie Davis of Eganville, historical research and current events; Mrs. S. Moris of Rockland, home economics and health; Mrs. G. W. Barton of Vankleek Hill, resolutions; Mrs. J. H. Findlay and Mrs. Harold, both of Arnprior, auditors.

When Your BACK Begins to Ache

REACH FOR

BECAUSE— Backache is often due to an upset kidney condition; and for over half a century Dodd's Kidney Pills have helped bring relief from backache by treating the kidneys. Get Dodd's Kidney Pills today at any drug counter. Look for the blue box with the red band. You can depend on Dodd's. 155

...Greatest FREE OFFER Anywhere!

66 PC. SERVICE FOR 12—RETAILS FOR $52.65

famous WM. A. ROGERS Silverware

(DIVISION OF ONEIDA LTD.)

Yours... ENTIRELY free

IT'S JUST LIKE PICKING OVER $50-OFF THE STREET!

FRIENDS . . . Just examine this gleaming WM. A. ROGERS SILVERWARE SET on Display in our Store windows . . . . AND, JUST THINK! NOW - - - you can get this elegant 66 PIECE SERVICE FOR 12 PERSONS . . . . priced by WM. A. ROGERS at $52.65 ENTIRELY FREE! . . . You'll most certainly agree that it constitutes the GREATEST FREE OFFER ANYWHERE! . . . IT'S EASY TO GET - - - HERE'S HOW! *Every time you make a purchase at OUR store - - - WE'LL GIVE YOU FREE - - - TOKENS FOR THE AMOUNT OF YOUR PURCHASE! Then you simply redeem your TOKENS, as shown below, for lovely and costly WM. A. ROGERS "ARISTOCRAT" PATTERN SILVERWARE!* Get any pieces you wish - - - when you wish them! . . . Of course, WM. A. ROGERS SILVERWARE is expensive when you buy it (SEE REGULAR RETAIL PRICES BELOW) - - - but we give it to you ENTIRELY FREE! Read on . . . .

EASY TO GET... Here's HOW!

IT'S NEW... IT'S LOVELY...

EXQUISITE "ARISTOCRAT" PATTERN!

IRON-CLAD WM.A.ROGERS GUARANTEE

WM. A. ROGERS XTRA GUARANTEE
THIS IS TO CERTIFY that every piece of WM. A. ROGERS XTRA is guaranteed without qualification to give satisfactory service, with all staple pieces sectionally reinforced at the point of greatest wear. Every WM. A. ROGERS XTRA dealer is authorized by us to replace any piece bearing the trade-mark WM. A. ROGERS XTRA at any time when, in the judgment of the user, it has failed to give satisfactory service.
MADE BY CANADIAN WM. A. ROGERS LIMITED
DIVISION OF ONEIDA LTD. — TORONTO, CANADA

GET A COMPLETE Service for 12 ENTIRELY FREE! START TO-DAY!

TEA SPOON — Reg. Retail Price 42¢ each — $10.00 IN TOKENS — OR — ONLY 14¢ IN CASH AND ONLY $5.00 IN TOKENS — YOURS FREE!

SUGAR SPOON — Reg. Retail Price $1.50 Each — $22.50 IN TOKENS — OR — ONLY 22¢ IN CASH AND ONLY $11.50 IN TOKENS — YOURS FREE!

Retail Prices quoted are set by Wm. A. Rogers!

DESSERT SPOON — Reg. Retail Price 84¢ Each — $22.50 IN TOKENS — OR — ONLY 22¢ IN CASH AND ONLY $11.50 IN TOKENS — YOURS FREE!

DESSERT FORK — Reg. Retail Price 84¢ Each — $22.50 IN TOKENS — OR — ONLY 22¢ IN CASH AND ONLY $11.50 IN TOKENS — YOURS FREE!

SALAD FORK — Reg. Retail Price 84¢ Each — $22.50 IN TOKENS — OR — ONLY 22¢ IN CASH AND ONLY $11.50 IN TOKENS — YOURS FREE!

EMBOSSED STAINLESS KNIFE — Reg. Retail Price 92¢ Each — $30.00 IN TOKENS — OR — ONLY 29¢ IN CASH AND ONLY $15.50 IN TOKENS — YOURS FREE!

Retail Prices quoted are Open Stock Prices!

SERVING SPOON — Reg. Retail Price 92¢ Each — $22.50 IN TOKENS — OR — ONLY 22¢ IN CASH AND ONLY $11.50 IN TOKENS — YOURS FREE!

BUTTER KNIFE — Reg. Retail Price $1.50 Each — $22.50 IN TOKENS — OR — ONLY 22¢ IN CASH AND ONLY $11.50 IN TOKENS — YOURS FREE!

WHY THIS Great OFFER?

SIMPLY BECAUSE our very existence depends on YOUR patronage; SIMPLY BECAUSE we think it's just plain good business; AND SIMPLY BECAUSE we think you're entitled to more than an empty "THANK YOU" when you buy at OUR Store! Corporations pay you dividends when you invest with them. Well, we feel that every time you buy at our Store . . . YOU'RE INVESTING YOUR MONEY WITH US . . . And that's why we're going to give you WM. A. ROGERS SILVERWARE "DIVIDENDS"! SO . . . START COLLECTING YOUR "DIVIDENDS" . . . NOW!

NOTE:—Every piece back-stamped "Wm. A. Rogers" . . . iron-clad Rogers' Guarantee given with every piece . . . all retail prices quoted are open stock prices . . . cash prices quoted are actually less than maker's prices. Truly, the greatest free offer anywhere!

EDMOND MENARD
GENERAL MERCHANT
PHONE 128W—1 — GLEN ROBERTSON

Start Your Set TO-DAY... IT'S FREE!

DRINK Coca-Cola
BE REFRESHED 7¢

NEWS OF INTEREST FROM MAXVILLE AND SURROUNDING DISTRICT

The many friends and relatives in this district learned with deep regret of the death of Pipe Major J. A. Stewart, who passed away at his late home in Dunvegan, on Saturday last.

Mr. Peter D. MacInnes, Ottawa, visited with his wife and family from Friday evening till Monday.

Mr. and Mrs. Osie Villeneuve returned home Sunday, after spending several days in New York City.

Mr. J. P. Currier and Wm. Coleman of St. Felix de Valois, Que., spent the week-end at their respective homes here.

Mr. and Mrs. J. W. Hall had with them for the week-end, Mrs. Geo. Duncan of Hallville, Ont.; Mr. Stanley Duncan, R.O.P. Inspector, Hallville; also was their guest on Wednesday.

Mr. Gordon Winter, Eastview High School staff, spent the week-end with his parents, Mr. and Mrs. E. S. Winter.

Guests of Mrs. N. L. Stewart on Monday were Mr. and Mrs. Colin Stewart and Dr. and Mrs. G. Coldbeck of Ottawa, and Mr. and Mrs. A. L. MacLennan of Glen Sandfield.

Saturday and Sunday guests of Mr. and Mrs. D. J. McEwen were Mr. and Mrs. Victor Fair of Montreal.

The annual Turkey Supper, sponsored by the ladies of the United Church, was held on Wednesday night and was a very successful event.

Mr. and Mrs. Howard Buell, Monkland, spent Sunday with the latter's parents, Mr. and Mrs. D. W. Fraser.

Mr. Donald Gilles, Montreal, was a week-end guest of his father, Mr. John Gilles.

Mr. Ken MacLeod motored to Ottawa on Tuesday.

Mr. and Mrs. Murdie Bickerstaff of Kingston, visited with Mr. and Mrs. E. Bickerstaff over the week-end.

Week-end visitors to Montreal, were Mr. and Mrs. H. Spencer, Peter street.

Miss Janet MacDonald, Ottawa, spent the week-end with her sister, Mrs. Rod MacDonald, and Mr. MacDonald.

Mrs. Wilfred Doth was in Hawkesbury on Saturday, attending the wedding of her niece, Miss Madeline Dauth. Miss Dauth, a daughter of Arthur Dauth, was a former Maxville resident.

At a meeting of the entertainment committee of the Agricultural Society on Friday, it was decided to hold a Masquerade Dance on Tuesday evening, October 31st, at the Community Hall. This is the third annual Masquerade Dance held by the society, and every effort is being made to make it as successful as it has been in the past. Support your Kenyon Agricultural Society and in to the bottom of your old trunk and at the back of that closet and come and have fun. With or with or without costume, it's a night for laughs. I know, I tried it myself.

Mr. and Mrs. X. Pilon left Monday and returned on Wednesday from Alliston, Ont. Mr. Pilon delivered a Ferguson Thresher for demonstration purposes at the plowing match. Among those from here attending the match were D. S. Ferguson, Donald and Rae Ferguson, Garnet Campbell, Ernest Cameron, Chas. Blaney, Archie Campbell, M. Casey and Stanley Campbell.

Mr. and Mrs. A. L. McLennan and family of Glen Sandfield, visited with the latter's mother, Mrs. N. L. Stewart, on Thanksgiving Day.

Mrs. MacNish, Mr. Malcolm and Mrs. MacNish, Mrs. J. A. Welsh and Miss Marion Welsh, all of Ottawa, called at the home of Mrs. Malcolm MacLeod and Mr. and Mrs. Archie Munro, recently.

* * *

Maxville Millionaires Elect New President

At the annual meeting of the Maxville Millionaire hockey club, young Bill McEwen was made president for the coming hockey season. The meeting was held in the Community Hall, with President John McEwen in the chair, and Ian Metcalfe as acting secretary.

Reports of last season's events were given and new officers for the coming year were appointed as follows: Honorary presidents, Osie F. Villeneuve, M.P.P.; W. J. Major, M.P.; W. A. McEwen, Reeve; John D. Ferguson, and J. W. McEwen; president, Bill McEwen, Jr.; vice-president, Donald Ferguson; secretary - treasurer, Roy Chandler; manager, Bill Duperron; assistant coach, Len Hurd; club physician, Dr. J. F. Mutch; advertising, Charles Boisvenue and Ian Metcalfe; game reporters, Fanny Guindon and Keith Campbell.

* * *

"Aunt Silly" Presented Friday and Saturday

The comedy, "Aunt Silly", was presented by local talent on Friday and Saturday nights last at the Community Hall here. The presentation was sponsored by the Women's Institute and Chamber of Commerce.

"Aunt Silly", directed by Mrs. Nell Adams, played before a packed house on Friday night, but the Saturday night attendance was a bit of a disappointment.

The leading role was portrayed by Mr. Elliott as "Aunt Silly", and the crowd really enjoyed his comical speeches and antics. The role of Senator Pendennis Pompous was well played by Dan J. MacLean. A very interesting character was the society aristocrat, Mrs. Lotta Loftus, portrayed by Mrs. J. W. Hall, and her naughty, naughty daughter, Angelina Loftus, played by Beverley Kippen.

Mrs. J. Whissell, as Irene Stacey, and Harold MacInnes as Al Brady offered the romantic interest of the evening. Other characters in the play were Mrs. Art Charlton as Ruth Harney, Bruce MacRae as the Mayor, Keith Campbell as the coloured comedian, Moses Bulrushes, and Mrs. W. J. McMillan as Cecilia Dill, the real Aunt Silly.

The real laughs of the evenings came when the town's business men put on a revue. The Messrs. Ted Scott, John Jamieson, J. N. Fitzgerald, Roy Chandler, Harold Blaney and M. Casey were the stars there.

Special numbers for the evenings included songs by Misses Madeline Morin and Lorraine Vallee; dances by the talented Miss Jean MacInnes, Miss Penny MacDonald and Miss Monique Coza, all accompanied by Miss Connie Kippen. Other vocal selections were rendered by Harold MacInnes and Miss Barbara MacLeod, who sang the hit song in "Aunt Silly", "I've Been Eating Corn Since I Was Born".

Prizes were presented on Saturday night to the girls who sold the greatest number of tickets. First prize was won by Lea Boisvenue, a beautiful gold compact, donated by Barbeau Jewellers of Cornwall; second prize was won by Shirley Kippen, a lovely box of chocolates, donated by W. Duperron.

The proceeds of the two evenings' entertainment is to be used in furnishings for the hall.

BINGO

in support of

MAXVILLE HOCKEY CLUB

— at —

Community Hall

MAXVILLE

— on —

WED., OCT. 25TH

at 8.30 p.m.

15 Free Games

Jackpot Prize

Door Prizes—$15 and $10

ADMISSION — 25 CENTS

Morrow Motor Sales

PONTIAC - BUICK - G.M.C.

PHONE 16 MAXVILLE, Ont.

SPECIALIZED REPAIRS TO

ALL MAKES OF CARS

Drive In, PLEASE! —— Drive Out PLEASED!

GRAND MASQUERADE DANCE

—— sponsored by ——

KENYON AGRICULTURAL SOCIETY

— AT —

COMMUNITY HALL

MAXVILLE

TUESDAY, OCTOBER 31ST

GRAND PARADE AT 11.30 P.M.

PRIZES WILL BE AWARDED TO:

1, Best Lady's Fancy Costume; 2, Best Gent's Fancy Costume; 3, Best Lady's Costume; 4, Best Gent's Costume; 5, Best Comical Costume; 6, Best Couple in Costume.

MUSIC BY

DON ARBUTHNOT'S ORCHESTRA

—— MODERN AND OLD TIME DANCING ——

This Dance promises to be Bigger and Better than ever.

—— ADMISSION ——

50c In Costume — Without Costume 75c

ST. ELMO

The eighty-sixth anniversary services of Gordon Church, St. Elmo, will be observed next Sunday, October 22nd, at 11 a.m. and 7.30 p.m. Professor the Reverend Richard Mumma, M.A., B.D., Professor of New Testament Exegesis at the Presbyterian College, Montreal, will be the guest preacher.

Special musical numbers are being prepared by the choir. A new Communion chair and new flower pedestals will be dedicated at the morning service. Visitors are cordially welcome.

DUNVEGAN

Anniversary services commemorating the building of the Log Church, one hundred and ten years ago, will be held in Kenyon Presbyterian Church, Dunvegan, Sunday, October 29th. The guest speaker will be the Rev. W. Harold Reid, M.A., D.D., Minister of Fairmount Taylor Presbyterian Church, Montreal.

(Intended for Last Issue)

Mrs. Cecil Johnston and little daughter, Isabel, of Bowesville, spent a few weeks with her parents, Mr. and Mrs. Fred K. MacLeod, and brother, Donald Ivor.

Mrs. D. R. MacLeod and family had as visitors over the week-end holiday, Mr. and Mrs. Norman Catton and Miss Norma, and cousins, Mr. and Mrs. Pattison, all of Toronto.

Mr. and Mrs. John Cutt and son, Brian, Kingston, spent the Thanksgiving holiday with the former's aunt, Mrs. Frank Phillips, Mr. Phillips and Miss Kathleen.

Miss Dollie MacPhee, Montreal, is spending a week's holiday with her uncle, Mr. Dan MacPhee.

Mr. and Mrs. K. N. MacLeod, Connie and Douglas, Ottawa, spent the week-end holiday with Mr. Dan Hartrick and Miss Annie.

Mrs. A. Grant had as week-end visitors, her nieces, Misses Katie, Irene and Marjorie MacDonald, Ottawa, and Jessie, of Alexandria, and Mr. and Mrs. Alastair MacKenzie and son, Grant, Ottawa.

Miss Eleanor MacLeod, Montreal, spent the week-end at her home here.

Misses Muriel and Isabel Stewart, Ottawa, spent the week-end at their home here.

Mr. and Mrs. Murdie MacLeod, Oshawa, and Mrs. MacLeod's parents visited with the former's parents, Mr. and Mrs. N. B. MacLeod.

Mrs. Annie Campbell, R.N., and daughter, Miss Harriet, teacher, Cornwall, spent the holidays at their home here, and had as visitors, her nieces, Mrs. W. MacLeod, Bonnie Briar; Mrs. R. Holland and her daughter, Miss Frances, and their mother, Mrs. D. K. MacLeod, Ottawa.

Mr. and Mrs. A. N. MacLeod, and Mr. and Mrs. Roddie MacGillivray and daughter, Cornwall, called on Misses Katie F. and Tena M. Urquhart, on Monday.

Mr. and Mrs. Alfred Phillips and Mrs. Finlayson of Toronto, called on Mr. and Mrs. J. A. Stewart on Monday.

Mr. and Mrs. Alastair Cameron and family, Ottawa, were guests at the Manse on Monday.

Mrs. Ian MacLeod and Mrs. Norman M. MacLeod left Tuesday to attend the Women's Institute convention at Ottawa.

Mrs. George Austin and grandson, Eldon Austin of Alexandria, spent the week-end with her son, Rae, and Mrs. Austin and little son, in Montreal.

Dr. Keith Muir, Winnipeg, who had been visiting his former home in Nova Scotia, arrived here Wednesday evening to visit Mrs. William MacLeod and family.

MAPLE AVENUE

Miss Mary MacLeod of Martintown, is spending the winter months with Mrs. James MacIntyre, Mr. MacIntyre, and Mr. and Mrs. Hugh MacIntyre.

Miss Stella MacLaughlin, Cornwall, was a week-end guest of Mrs. Alexander MacDonell.

Miss Janie and Clarence MacLachlan called at the home of Mr. and Mrs. Sidney Scott, Maxville, Sunday evening.

Eb MacNaughton, Ottawa, spent Sunday with his brother, Millan MacNaughton, Mrs. MacNaughton and family.

(Intended for Last Issue)

Mrs. James Vallance arrived home, having spent a three months' vacation on the West Coast with her son, Mr. Leonard Vallance, Mrs. Vallance and family. She also visited many of her former Glengarry friends now settled in the Western provinces. She had the pleasure of being a guest of the Campbell family, who are well remembered by Maple Avenue friends, as they were farmers here before leaving for their new Western home.

Mr. and Mrs. Warren of Hamilton, Ont., were week-end guests of Mr. and Mrs. Dave Bilmer.

Mr. and Mrs. John Marjerrison and family, Apple Hill, spent Sunday evening with Mrs. Alexander MacDonell and family.

Miss Florence Munro, Montreal, spent the week-end at the home of her brother, Mr. Willie Munro, and family.

The following gentlemen from Glengarry and Stormont left October 11th on a motor trip, to attend the International Plowing Match at Alliston: Alex Campbell, Cornwall; Dave Williamson, Apple Hill; Cyril MacDonell, Charlie MacDonell and Charles MacIntosh, Maple Avenue. We wish them a pleasant trip and a safe return.

Allan MacBain, Bonville, visited his niece, Mrs. James H. MacIntyre, Mr. MacIntyre and family.

MOOSE CREEK

Mr. and Mrs. J. A. MacLean had with them for the week, Mrs. M. MacLean, Montreal, but formerly of this place. Her many friends in town were pleased to renew old acquaintances.

Mr. and Mrs. Bob Branchaud and family, and Mr. and Mrs. Alfred Villeneuve, Dyer, were visitors with Mr. and Mrs. Albert Villeneuve.

Mrs. J. McKinnon spent Saturday in Montreal with Mr. McKinnon who, we are pleased to report, is gaining daily.

Mr. and Mrs. Boyd of Montreal, were guests on Sunday of Mr. and Mrs. Alex Buchanan.

Many friends in town regret the illness of Mr. Alex D. Emberg. His many friends wish for him a speedy recovery.

Mrs. Janet Renwick returned home on Saturday, from Montreal, after spending a week with friends.

Mr. D. M. MacLean, Ottawa, renewed old acquaintances in town on Saturday evening.

Mr. Fred Annable, Toronto, was a business visitor in town on Monday.

The many friends of Mrs. A. D. McKay will be pleased to note she improves daily, and is convalescing at the home of her daughter, Mrs. Alex MacLean.

Mr. Ernest Laplante, Montreal, transacted business in town on Monday.

TOLMIE'S CORNERS

A number of men attended the Plowing Match at Alliston last week, namely, E. L. Blair, Donat Montcalm, Daniel McKillican, Hugh Blair, Gordon Scott, Moose Creek.

Mr. and Mrs. Gerald Kenville and family, moved to their new home on Friday.

Mrs. John D. MacRae and Muriel, Cornwall, returned home on Saturday, after spending the past two weeks with her parents, Mr. and Mrs. Melvin Begg.

The Misses Shirley and Mary MacRae, teachers, spent the past week-end with their parents.

Mrs. John A. Buchan, MoHose Creek, and Mrs. Melvin Begg attended the Eastern Ontario Area Convention, which was held in Chateau Laurier, Ottawa, on Tuesday, Wednesday and Thursday.

PICNIC GROVE

Mr. and Mrs. Ted Ross of Toronto, were week-end guests of Mr. and Mrs. Ross Fraser.

Mrs. Wm. Godsall of Montreal, spent the week-end with her brother, George McCallum, Mrs. McCallum and Rae.

Mr. and Mrs. J. C. McPherson accompanied Mr. and Mrs. Douglas McNaughton and Mrs. R. W. McNaughton, Cornwall, to Perth, on Sunday, spending the day with Mr. and Mrs. Geo. McGinnis.

Mr. and Mrs. Walter Peyto of Banff, and Robert Hay and Thomas Hay, Fassifern, were Sunday guests of Mr. and Mrs. Geo. McCallum.

Mrs. Wm. Wightman arrived home from Windsor, on Tuesday last, after spending eight weeks with friends.

Mrs. Jim Wightman, Mrs. A. E. McNaughton and Mrs. Geo. McCallum attended the W.I. Area Convention held in the Chateau Laurier, Ottawa.

Ross Fraser, Howard Snider, Eddie Dewar and John Fourney attended the International Plowing Match at Alliston, Ont., last week.

* * *

Charles Smith Dies

There passed away at the home of Mr. and Mrs. J. C. McPherson, Charles Smith, who had made his home there for the past two years. He came from Sussex, England, some 38 years ago, and had been in this community ever since. He was in his 66th year at the time of his death.

He leaves to mourn his loss, a twin sister, in Sussex, England.

There was a short service at the home and then the cortege proceeded to St. Andrews Presbyterian Church, Lancaster, where Rev. N. F. Sharkey conducted the service. Hymns sung were "There Is No Night in Heaven", "What A Friend We Have in Jesus", and "Abide With Me".

The pallbearers were Ted Sutton, J. Sauve, David Craig, Duncan McPherson, Orphir Sauve and Arthur Sauve.

Friends from a distance were Ted Sutton, Mrs. Lewington, Montreal; Mr. and Mrs. J. Herbert, Ottawa; Mrs. Vernon Vaughan, Mrs. R. W. McNaughton, Cornwall.

Floral offerings were from the following, showing the esteem in which he was held in the community: Wreaths, Mr. and Mrs. J. C. McPherson, Mr. and Mrs. Lloyd McDonald; cut flowers, Mr. and Mrs. R. W. McNaughton and Mr. and Mrs. Ross Fraser.

SANDRINGHAM

Mr. and Mrs. W. S. Fraser visited with Mr. and Mrs. Charles Baker, Newington, recently.

The Misses Dorothy Cameron and Wilma Fraser spent the week-end at their parental homes.

Dalton Martin, R.O.P. Inspector, tested at the Merriman & Fraser farms recently.

Mrs. Carmi Sproule and Mrs. Geo. Robertson spent Sunday with their cousins, the Misses Agnes and Jennie Cameron.

Mr. and Mrs. W. S. Fraser were in Pendleton, the early part of the week.

Mrs. Neil McIntosh, Moose Creek, visited with her sister, Mrs. A. A. Fraser, on Sunday.

W. S. Fraser, Deputy Reeve, is attending the October session of the Counties' Council in Cornwall this week.

Wilmer Urquhart, George Bennett and Gordon Cameron left recently for the Western harvest fields.

Mr. and Mrs. H. Cameron and daughter of Dundee, Que., were recent visitors at the home of Misses Agnes and Jen Cameron.

* * *

Airman Bade Farewell

Friends and relatives met at the home of Mrs. D. A. McGregor, to bid farewell to Allan, before his departure for London, Ont., where he will be stationed with the R.C.A.F. Games and music were enjoyed. Eddy Legault read an address and Harold Cameron presented Allan with a purse. Allan expressed his thanks. Short speeches were given by Nelson McRae and W. S. Fraser. Lunch was served and a social time spent.

* * *

The monthly meeting of the Mission Circle was held at the home of Mrs. Bert Renfrew, McDonald's Grove. The topic for the evening was Stewardship, and Mrs. H. Bryant gave an interesting talk. She was assisted by Mrs. C. McPhail, Mrs. D. A. McGregor, Mrs. J. A. Cameron, Mrs. B. Renfrew and Mrs. S. Fraser. Current events were given by Miss Agnes Cameron and the Devotional part was conducted by Mrs. Gralton McPherson. She gave a very inspiring address on Life's Seed Time and Harvest. The business part was presided over by Mrs. A. P. McPherson, who was assisted by the secretary-treasurer, Mrs. W. S. Fraser. At the close, lunch was served and a social hour spent.

MAKE THE BEST OF *Living*

One of the 38,000 Sun Life of Canada annuitants receiving his regular income cheque. In many instances this lifetime income was provided by regular small payments during the annuitant's best earning years. Others at older ages used a lump sum from savings or capital to guard against advancing years. Independence in old age can be made certain with a Sun Life Pension policy.

PLANNED LIFE INSURANCE BRINGS PEACE OF MIND

Without obligation, let me tell you how the facilities of the SUN LIFE ASSURANCE COMPANY OF CANADA can best meet your particular needs in a way that will fit your pocketbook.

Larry McCosham

WILLIAMSTOWN

Phone Martintown 16 r 51

Daily Reminder

OCTOBER 1950

Check with Bank and see whether it's possible to increase purchase of the new series of Canada Savings Bonds. Understand $1000. the limit in the Fifth Series.

58W6

ALEXANDRIA HIGH SCHOOL

PRESENTS

THE FIRST OF A SERIES OF

PUBLIC CONCERTS

Sponsored by the Department of Education Toronto

MARY SYME

Featuring:

MARY SYME
Pianist.

MINNIE McCURDY
Accompanying Pianist.

JOSEPHINE CHURCHMAN
Violinist.

LEOPOLDINE PICHLER
Soprano.

LAWRENCE FELTON
Baritone.

TO BE HELD IN

ALEXANDER HALL --- ALEXANDRIA, ONT.

OCTOBER 25, 1950

At 8:30 p.m.

Admission 50c Admission 50c

TURN TO PAGE SIX

CLASSIFIED AD COLUMNS

Copy for all ads must be in this office by Tuesday Night to appear in current week's columns.

TOWNSHIP OF TOWNSHIP OF LANCASTER BY-LAW No. 142-50

A By-law to regulate the discharge of guns or other firearms and the running at large of dogs in the Township during the period 6th November to 18th November, 1950, inclusive.

WHEREAS, under the Municipal Act and the Dog Tax and Live Stock Protection Act by-laws may be passed by the Councils of local Municipalities to regulate the discharge of guns or other firearms and the running at large of dogs;

AND WHEREAS, it is deemed expedient that such a by-law be enacted by the Council of the Township of Lancaster.

THEREFORE, the Council of the Corporation of the Township of Lancaster enacts as follows:

1. No person or persons shall discharge a rifle of any calibre within the Township of Lancaster during the period 6th November to 18th November, 1950, inclusive.
2. No person or persons shall permit dogs to run at large in any part of the Township of Lancaster, including wooded areas for any purpose during the period 6th November to 18th November, 1950, inclusive.
3. This by-law shall not apply to any duly appointed Police Constable or Police Officer in carrying out his duties as a Police Constable or Police Officer.
4. Any person convicted of a breach of the provisions of this by-law shall be subject to a penalty not exceeding the sum of Fifty Dollars ($50.00) for each offence.

Read a first, second and third time, passed, signed and sealed this 3rd day of October, 1950.

T. SCOTT FRASER, Reeve.
J. MACDONELL, Clerk.

42-43c

WANTED

Caretaker for St. Joseph's School, Alexandria. State salary expected. Duties to commence immediately. Apply in writing to the undersigned before 6.00 p.m. Friday, October 20th, 1950.

42-1p J. A. LAURIN, Sec'y-Treas.

PULLETS FOR SALE

100 Barred Rock Pullets, 6 months old; ready to lay. Apply to NEIL B. MacLEOD, R.R. 1, Dunvegan. 42-1p

FOR SALE

9 Pigs, seven weeks old. Apply to ALEX K. URQUHART, R.R. 2, Dalkeith, Ont. 42-1c

DEATHS

McDONELL — At the Mother House, St. Laurent, Quebec, on Thursday, October 19th, 1950, Rev. Sister M. of St. Lucina (formerly Sarah Ann McDonell, daughter of the late Mr. and Mrs. Finlay D. McDonell, Greenfield, Ont.)

The funeral will be held at St. Laurent on Saturday morning at 8.30 o'clock.

KELLY — At the home of her son, Mr. Howard Kelly, Dominion St. South, Alexandria, on Wednesday, October 18th, 1950, Rose Mary Mahon, widow of Angus F. Kelly, aged 63 years.

The funeral will be held from the home of her son at 9.30 Saturday morning to St. Finnan's Cathedral and cemetery.

CARDS OF THANKS

Mr. Henry S. McEwen and family wish to thank friends, neighbours and relatives for their kindness and sympathy during their recent sad bereavement; also for the messages and cards sent and the flowers given them. All these acts are deeply appreciated.
Maxville, Ont. 42-1c

The family of the late Mrs. John R. MacLeod wishes to acknowledge and, with gratitude, thank all those relatives and friends who in various ways extended sympathy and kindness to them on the occasion of the loss of a beloved

Will the relatives and friends of Mr. and Mrs. John A. McIntosh and family, please accept this as a personal "Thank You" for all the acts and words of kindness shown during the illness and at the passing of a loving mother and grandmother?

Special thanks to Rev. Norman F. Sharkey and Rev. J. Maxwell Allan, also to the choir for their assistance in the service of music. The beautiful flowers, telegrams, letters and cards, as well as every act and word extended in an effort to lighten our burden, are deeply appreciated by the MacIntosh family.
Dalkeith, Ont. 42-1p

NOTICE TO CREDITORS AND OTHERS

IN THE ESTATE OF ISABELLA CATTANACH, DECEASED.

All persons having claims against the estate of the above named deceased, late of the Township of Lancaster, in the County of Glengarry, who died on the 17th day of September, 1950, are required to file proof of same with the undersigned on or before the 15th day of November, 1950.

After that date the estate will be distributed having regard only to the claims of which the undersigned shall then have had notice.

DATED at Alexandria, this 16th day of October, 1950.

GUARANTY TRUST COMPANY OF CANADA
Ottawa, Ontario
By MESSRS. MACDONELL AND MACDONALD,
Alexandria, Ont.,
Solicitors for the Executor.

42-3c

FARM FOR SALE

70 acres; good water, good buildings, including frame house and barns; good bush. Apply to GEORGE CARRIERE, Lot 4-3rd Kenyon, R.R. 3, Alexandria. 42-2p

FOR SALE

Three-furrow Massey-Harris Tractor Disc Plow. In good condition. Ready to go to work. Priced right. Apply to GEORGE McRAE, Dunvegan, Ont. 42-1p

LOST

Man's Wrist Watch, between McCormick's Post Office and Alexandria. Finder please notify ADELARD MENARD, Main Street, Alexandria. Reward. 42-1p

NOTICE

DR. M. MARKSON
WISHES TO ANNOUNCE
THAT HE WILL BE ABSENT FROM HIS OFFICE FROM
OCT. 23 TO OCT. 27
FOR POSTGRADUATE WORK IN MONTREAL

GLEN NORMAN

The Misses Elizabeth and Penny McKinnon of Montreal, were at the home of their parents, Mr. and Mrs. Alex McKinnon, during the holiday week-end.

Mrs. Archie N. Macdonald and children, Joan and Charles; Mrs. Alex Sayant and Miss Florence Sayant, accompanied by Mr. and Mrs. Donald J. McDonald and children, Garfield and Maureen, of Dalhousie Station, spent Sunday and Thanksgiving Day with Mr. and Mrs. Wm. J. McDonald and family in Brockville.

Mr. Gordon McKinnon of Toronto, week-ended here with Mrs. McKinnon and children.

Miss Norma McDonald, Montreal, spent the week-end with her parents, Mr. and Mrs. Archie McDonald.

Mr. and Mrs. W. R. Lauzon had with them for the holiday week-end, Mr. Alben Lauzon of Montreal.

ST. RAPHAEL'S

Mrs. James Kerr and Miss Jo Kerr, Ottawa, were guests of Rev. D. A. Kerr, at the Rectory last week.

Mr. and Mrs. Garnet Grey and Mr. and Mrs. Lloyd McDonald, Montreal, spent last week-end with Mr. and Mrs. Rod McDonald.

Guests of Mr. and Mrs. J. D. McRae last week-end were Mr. and Mrs. J. Lyons and children, and Miss Annie Laurie McRae, Montreal; Melville McRae, Mattawa, Ont.; John, Sandy, Angus and Francis McRae, Moriss Heights, Que.; Misses Kay Murphy, Montreal; Jean Kirkpatrick and Frances McDonald, Ottawa.

Mr. Rheal Huot, Montreal, was a Sunday guest of Mr. and Mrs. E. H. Tourangeau.

Mrs. J. Shane, Plantaganet, spent last week-end with Mr. and Mrs. Duncan McRae.

Miss Isabel McDonald, Ottawa, was with her mother, Mrs. H. R. McDonald, for the Thanksgiving week-end.

Miss Mary McDonald, Ottawa, spent last week-end with Mr. and Mrs. Angus A. McDonald.

Mr. and Mrs. Duncan Macdonell returned to their home on Sunday, after a week's visit to New York.

Misses Dorothy and Bernice McDonald were week-end guests of Mrs. Alex McDonald.

Miss Pauline Valade was with her parents, Mr. and Mrs. Ernest Valade, for the Thanksgiving week-end.

DALKEITH

Mrs. Parsons and sister, Miss Flora McDonald of Detroit, spent Friday last in Montreal.

Mr. and Mrs. Chas. Barrie and children of Syracuse, N.Y., visited at the home of Angus D. McMillan during the week-end.

Mr. and Mrs. Bert Leslie returned recently to their home in California, after spending some time with relatives here.

Reeve J. W. MacLeod is attending the October session of Counties' Council in Cornwall, this week.

The street lights have been installed by the Hydro, and were turned on last Wednesday; which makes the village more up-to-date.

Father Ouimet's house is about complete outside, and makes a very fine appearance.

Miss Kathleen Sandilands, Montreal, spent the week-end with her mother, Mrs. McGibbon.

COTE ST. GEORGE

The Sacrament of the Lord's Supper will be observed in Cote St. George Presbyterian Church on Sabbath afternoon at 2.30 o'clock, October 22nd. Preparatory service, Saturday morning at 10.30 o'clock. Services will be conducted by Rev. N. F. Sharkey of Lancaster.

Pipers Tribute...

(Continued from Page 1)

Hymns sung were, "I To the Hills Will Lift Mine Eyes", "Jesus, Lover of My Soul", and "O God, Our Help in Ages Past". The choir sang as an anthem "Jerusalem the Golden". The music was under the direction of Mrs. D. D. MacLeod.

Burial took place in the adjoining cemetery. After the committal service by Dr. D. N. MacMillan, the L.O.L. conducted their burial service with Bro. N. B. MacLeod, W.M.; Bro. D. R. Campbell, D.M., and Bro. D. A. Gray, chaplain, officiating.

Piper Beverley Campbell then played the lament, "Lord Rannoch". The S.D. & G. Highland Pipe Band marched away playing the moving Farewell, "MacDonald's Away To the Wars".

Among the many floral offerings were tributes from the officers and men of the S.D. & G. Highland Regt.; the Sergeants' Mess of the S.D. and G. Highlanders; A.F. and A.M., No. 418, Maxville, and L.O.L., No. 1158, Dunvegan.

Pallbearers were Messrs. Archie, Lachie and John N. MacRae, Calvin Stewart, nephews; A. N. Stewart and D. D. MacKinnon, cousins of the deceased.

Among the very large number of relatives and friends attending from Montreal, Ottawa, Kingston, Cornwall, Vankleek Hill, and the surrounding district, were W. J. Major, M.P.; Osie Villeneuve, M.P.P. Of the eleven Colonels under whom he served, three were present, Col. J. A. Gillies, Ottawa; Col. W. J. Franklin, Sergeant-at-Arms, House of Commons, Ottawa, and Col. F. G. Robinson of Cornwall.

Fog indicates approaching fair weather.

A.H.S. Footballers Win League Opener

Alexandria High School's rugby team eked out a hard-fought 14-13 victory over Maxville High School in the local opener of the Prescott and Glengarry Interscholastic Rugby League, here, Saturday afternoon.

The four-team league had its inaugural Friday at Hawkesbury, when Vankleek Hill Collegiate took a 12-8 victory over Hawkesbury English High.

Saturday's game here was played before a mere handful of spectators and the lack of publicity was no doubt to blame for the small attendance. Hawkesbury English plays here today, and the cheering section will undoubtedly be larger and more vociferous.

The A.H.S. ground-gaining yardage was mostly racked up through line plunges, while Maxville's greatest offensive weapon was the short forward pass which succeeded time and again.

Highlight of the game was a touchdown scored by big Bill Cumming, when he retrieved a ball kicked by a Maxville back behind his own goal-line. Other Alexandria markers were chalked up by Jim Dolan, who scored a touchdown, and by Angus Cameron, who kicked two singles.

Big guns for Maxville High School were Keith Campbell and Fraser Cummings, with a touchdown apiece, while Donald McDonald was credited with a single.

Officials were Alan Transleau, referee; Angus McDonell, head linesman.

The complete schedule follows:

October

13—Vankleek Hill Collegiate Institute at Hawkesbury.
14—Maxville High School at Alexandria High School.
20—Hawkesbury at Alexandria High School.
21—Maxville High School at Vankleek Hill Collegiate Institute.

November

3—Alexandria High School at Vankleek Hill Collegiate Institute.
Hawkesbury at Maxville High School.
10—Hawkesbury at Vankleek Hill Collegiate Institute.
Alexandria High School at Maxville High School.
17—Vankleek Hill Collegiate Institute at Alexandria High School.
18—Maxville High School at Hawkesbury.
24—Alexandria High School at Hawkesbury.
Vankleek Hill Collegiate Institute at Maxville High School.

Mrs. H. S. McEwen Died At Maxville

Amy Eleanor McEwen, beloved wife of Henry S. McEwen, passed away Saturday evening, at her late residence, Marlborough street, Maxville, after a brief, illness illness.

The late Mrs. McEwen was born 73 years ago in Gravel Hill, a daughter of the late James Begg and his wife, Lucy Campbell. She married Henry S. McEwen at the Presbyterian Manse in 1899, the ceremony being performed by Rev. J. Cormack.

Left to mourn her loss, besides her husband, are two daughters, Bertha, of the Bell Telephone Co. of Maxville, and Mrs. J. D. Lafleur, Eleanor, of Finch; and three sons, Albert of the Ontario Paper Co., Thorold; William of the Aluminum Plant, Kingston; Ross of Courtaulds Ltd., Cornwall. Three grandchildren also survive, Mrs. E. P. Gordon, Oshawa; Joyce McEwen of Kingston, and Linda Lafleur of Finch; one great-grandchild, David Gordon of Oshawa; also one brother, Stuart Begg of Gravel Hill, and two sisters, Mrs. George Norman of Gravel Hill, and Mrs. Alfred McIntosh of Ste. Anne de Bellevue, Que. Her oldest son, Arthur, predeceased her in 1925, when he was killed at Central Butte, Sask.

A great many lovely floral tributes were placed about the casket by friends, neighbours and relatives, showing the esteem in which the late Mrs. McEwen was held and the regret felt at her death. Many messages of sympathy were received and a great many called at the house to pay their respects to one who was so dearly loved by young as well as old. A true friend to all, she was ever ready to lend a helping hand and her kindness and thoughtfulness will long be remembered by all who loved and knew her.

The funeral was held on Monday afternoon to Maxville United Church. Rev. J. H. Hamilton conducted the service and was assisted by Rev. Mr. Bryant of the Baptist Church. Rev. Mr. Hamilton spoke from the text, "He Giveth His Beloved Sleep", and referred to the firm Christian character of the deceased. During the service, Mr. and Mrs. E. Hunter rendered "In the Garden".

Relatives present from a distance were Mr. and Mrs. Alfred McIntosh, Ste. Anne de Bellevue; Mr. and Mrs. A. McCulloch, Montreal; Cecil Begg, Ralph McEwen and Gavin McEwen of Ottawa, and Mr. and Mrs. Dalton Begg of Finch. Friends were present also from Brownsburg, Que.; Ottawa, Cataraqui, Kingston, Cornwall, Finch, Avonmore, Moose Creek, Dunvegan, Gravel Hill, Monkland and Chesterville.

The pallbearers were six nephews, Cecil Begg, Ralph McEwen, Alex McEwen, James Begg, Gavin McEwen and Elbern McEwen.

BAZAAR & SALAD — TEA —
— AT —
KIRK HILL UNITED CHURCH
— ON —
SAT., OCT. 28TH
AT 2 P.M.

MASQUERADE DANCE
— in —
ALEXANDER HALL
ALEXANDRIA
FRIDAY, OCTOBER 27TH
Under Auspices of the New Hall Committee.
Special Prizes for Costumes and Spot Dances.
Parade for Judging at 10 o'clock.
MUSIC BY THE GLENS' ORCHESTRA
Admission — 50 Cents

ATTENTION! GLENGARRY FARMERS!
• • •
—Why not become a part of the growing group of Ontario farm people who are enjoying the benefits of Co-op Insurance Protection?
—Give your Co-op Insurance agent in Glengarry—Robert J. MacDonell, R.R. 1, Apple Hill, a chance to explain Co-op Auto Insurance rates. Co-op Life Insurance also offers you great possibilities.
—This type of insurance is sponsored by the Ontario Federation of Agriculture.
• • •
Glengarry Federation of Agriculture
J. C. WATT, President. FRASER CAMPBELL, Secretary.

GOOD QUALITY
MAPLE LOGS
— WANTED —
— AT —
ALEXANDRIA WOOD PRODUCTS
E. CHOQUETTE
PHONE 192 STATION, ALEXANDRIA

— AUCTION SALE —
The undersigned will offer for sale by Public Auction at
LOT 17-7 KENYON — JOHN BROCK FARM
Now Owned by LEO CADIEUX
Four Miles West of Laggan Corner off Highway No. 34
MONDAY, OCTOBER 23rd, 1950, AT 1 P.M.
THE FOLLOWING FARM STOCK, IMPLEMENTS, ETC.:
Thirty Holstein milch cows; 3 Spring calves; 8-yr.-old mare (weight 1,400 lbs.); general purpose horse; 4 sows (all due to farrow); 60 Rhode Island Red pullets (5 months old); walking plow; fur coat; cream separator; sewing machine; etc., etc., and many other articles too numerous to mention.
Strangers unknown by Auctioneer or Bookkeeper will have to furnish references.
SPECIAL NOTICE—The reason why this sale is being held at LEO CADIEUX'S farm is because of very bad roads leading to MR. McDONALD'S farm.
— ALL WILL BE SOLD WITHOUT RESERVE —
TERMS: $20 and under, cash; over that amount, 9 months' credit on furnishing approved joint notes, 3% interest. 3% off for cash.
S.C.P. McDONALD, Proprietor.
ALBERT FAUBERT, Auctioneer. Phone 105-J-5.

— AUCTION SALE —
The undersigned will sell by Public Auction at
LOT 13-6 KENYON
Opposite Fairview Cheese Factory—3 miles West of Fassifern off Highway 34—3 miles East of Greenfield
Thursday, November 2nd — 12 Noon Sharp
8 highgrade Holstein milch cows (one of which is springing); purebred Ayrshire milch cow; beef cow; 5 18-months-old heifers, all due to freshen; 3 Spring heifer calves; Spring bull calf; sow, 10 pigs (4 weeks old); 3 general purpose horses; 50 year-old hens; M.-H. 5-ft. cut binder; McC.-Deering, 11-disc drill seeder; Deering land roller; McC.-Deering, 5-ft. cut mower; new McC.-Deering scuffler; disc harrow; 2 walking plows; drag harrow; McC.-Deering horse rake; farm wagon; hay rack; manure sleigh; rubber-tired buggy; milk rig; cutter; 2 buffalo robes; logging sleigh; Grimms 9-ft. evaporator with arch; 400 buckets, spoils; iron sugar pot; six h.p. International gas engine; 50-ft. endless belt; circular saw; fanning mill; DeLaval cream separator, 756 lbs. cap.; Daisy churn; platform scales, 2,000 lbs. cap.; counter scales, 25 lbs. cap.; wheel barrow; double harness; single harness; quantity of 1-inch spruce lumber, scantlings, fence posts; 450 bushels VANGUARD oats; 150 bushels buckwheat; 2 30-gal. milk cans; 1 8-gal. cream can; pails; 2 strainers; garden tools; chains; new Williams drop-head sewing machine; Coleman gas iron; 20 bee boxes with racks and wax; 15 queen bee excluders; Sparton battery radio; lawn mower; new chicken wire, 6 ft. high; lawn fencing; quantity of hay and straw; and other articles too numerous to mention.
All will be sold without reserve, as I have sold my farm.
Strangers unknown to proprietor or auctioneer will have to furnish references.
TERMS: $20 and under, cash; over that amount, 8 months' credit on furnishing approved joint notes, 3% interest. 3% off for cash.
ALFRED ST. DENIS, Proprietor,
R.R. 2, Greenfield, Ont.
ALBERT FAUBERT, Auctioneer.
Phone 105-J-5, Alexandria, Ont.

— SHEPHERD'S —
QUALITY USED CARS
1950 Austin Sedan — radio, heater; small mileage.
1949 Dodge Sedan — fully equipped.
1948 Plymouth Sedan — radio, heater.
1948 Chevrolet Sedan.
1948 Monarch Club Coupe — like new.
1948 Chevrolet Coach — black.
1946 Chevrolet Sedan — bargain.
Many other older models at Bargain Prices.
- - - TRUCKS - - -
New 1950 ½-ton Pick-up.
Several good used Trucks.
1 Otaco Roadmaster Wagon—
Special price—less tires $95.00
1 Sport Cycle, used two months,
practically new; cost $318—Our price $195
SHEPHERD BROS.
PHONE 77 ALEXANDRIA

NOTICE
POPPY WREATHS
— for —
ARMISTICE PARADE
Sunday, November 12th
at 2 p.m.
TO BE ORDERED NOW
— PHONE 142 —
DAVE LALONDE
Alexandria

- FARMERS -
You are invited to take your Cattle or anything you have to sell to the
ALEXANDRIA COMMISSION AUCTION
HELD EVERY TUESDAY
AT ALEXANDRIA
We have been getting top prices for Beef, Milk Cows, Calves and Feeder Pigs
— Good Springers, Open Heifers are in demand —
Why not give us a try, and we assure you of the high dollar for anything we have to sell
WE HAVE GOOD BUYERS FOR EXPORT OR LOCAL MARKETS
ALBERT FAUBERT, Auctioneer. Tel. 105-J-5, Alexandria.
OMER POIRIER, Prop. Tel. 14-R-4, Lochiel.

THE GLENGARRY NEWS

MEMBER OF C.W.N.A. — AUDIT BUREAU OF CIRCULATIONS

PUBLISHED EVERY FRIDAY BY

THE NEWS PRINTING COMPANY

P.O. BOX 10 — ALEXANDRIA, ONT. — PHONE 9

EUGENE A. MACDONALD, Publisher

ADVERTISING RATES:

DISPLAY ADS—Casual, 40 cents per column inch.
(COPY MUST BE IN OUR OFFICE NOT LATER THAN 9 A.M. THURSDAY.)

CLASSIFIED ADS—For Sale, To Let, Wanted, etc.—50 cents for 30 words or less; 2 cents each additional word; extra insertions, 40 cent minimum. Births, Deaths—No charge. Cards of Thanks —75 cents. In Memoriam—Minimum 75 cents, 10 cents per line of verse. Public Notices—10 cents per line, first insertion; 5 cents per line, subsequent insertions.
10 cents extra if not paid in advance; 25 cents extra if Box No. used.
(COPY FOR CLASSIFIED SECTION ACCEPTED UNTIL 3 P.M. THURSDAY.)

Authorized as Second Class Matter by the Post Office Department Ottawa, Canada.

-: CLASSIFIED ADS :-

TENDERS WANTED

The undersigned has been authorized to call for tenders for the purpose of installing hydro immediately in the school of S.S. 1, Kenyon. Installation must be complete, and in accordance with Ontario H.E.P.C. plans, which are available from the secretary-treasurer.

Tenders will be considered by the School Board, after October 31st, 1950. Lowest or any tender not necessarily accepted.

MARION LEE,
Sec.-Treas., S.S. 1, Kenyon,
R.R. 2, Greenfield,
42-2c (Laggan West).

TENDERS WANTED
TOWNSHIP OF KENYON

SEALED TENDERS will be received up to 1:00 p.m. Tuesday, November 7th, 1950, for the plowing of approximately 75 miles snow roads, in whole or in part, on an hourly basis.

40-3c A. J. CAMERON, Clerk.

WANTED

Wanted — Logs of all kinds. K. A. MacDonald, Williamstown. Ph. Lanc. 3136, after 5 p.m. 42-1c

FOR SALE

Stove Wood, 12 to 14 inches, delivered to your door; one cord and as much as you want, Mixed Wood, Hardwood and Cedar. I am also in the market for buying standing hardwood from one acre up. ALPHONSE LAVIGNE, phone 488, Victoria Street, Alexandria. 41-2p

FOR SALE

100 Barred Rock Pullets, 5 months old. Apply to OVILA CONSTANT, R.R. 2, Dalhousie Station, Que. 41-3p

FOR SALE

One medium size Cook Stove, wood or Coal, water front attachment; in very good condition. Apply to BOX 223, or Phone 145, Maxville, Ont. 41-2c

BIRTHS

LEVAC — At Verdun Hospital, Verdun, Que., on Thursday, October 12th, 1950, to Mr. and Mrs. Rosaire Levac (nee Rita Trottier)—a daughter.

FOR RENT

One Room with kitchenette, furnished or not; electric toilet; telephone. Apply to ARTHUR LEFEBVRE, Glen Robertson. Phone 360-W-4. 42-2p

ROOM TO RENT

Apply by writing to BOX 111, Alexandria, or Phone 35. 37-tf

ROOM AND BOARD

Good heated room to let; central location. Board and washing supplied, if desired. Call 207. 37-tfn

GARAGE TO LET

On corner of Elgin and Dominion Sts., Alexandria. Apply to Phone 206. 41-2p

ATTENTION, FARMERS

We will be pleased to pick up dead or crippled farm animals. For immediate service, telephone collect, Lancaster 229; Cornwall 3730. ST. LAWRENCE RENDERING CO., LTD. 7-tf

IMPORTANT

AUCTION SALE

HIGH CLASS FURNITURE
21 - 1st Lochiel
MONDAY, NOVEMBER 6th
GAETAN LEGUERRIER, Prop.
ALBERT FAUBERT, Auctioneer.

AUCTION SALE

The undersigned will offer for sale by Public Auction at
Lot 6-8 Caledonia
Three miles North-West of McCrimmon off Highway No. 34
— on —
FRIDAY, OCTOBER 27th, 1950
At 12.30 p.m.
The following Farm Stock, Implements, etc.:

Ten choice milch cows; 3 18-months-old heifers, all due to freshen; 3 chunks of pigs, 5 months old; 11 chunks of pigs, 3½ months old; sow with litter of 11 young pigs, 3 weeks' old by time of sale; team general purpose horses; good young cow dog; FORDSON TRACTOR, on rubber with 2-furrow plow and circular saw; new oil brooder stove; new Massey binder, 6 ft. cut; Cockshutt 15-disc drill seeder; new M.-H. mower, 5 ft. cut (oil bath); McC. 12 ft. cut horse rake; new M.-H. 3-section drag harrow; new Cockshutt horse cultivator; new 12-disc harrow; Leister cream separator, 650 lbs. cap., practically new; Upright scales; M.-H. low steel truck wagon; hay rack; slope bob sleigh; cariole; double and single harness; new gasoline Beatty washing machine; fanning mill; stone boat; new Simond cross-cut saw; man's beaver coat; full drum can molasses; 2 steel drums; hay rack; lumber, quantity of other lumber, as well as stove wood; fence posts; cream and milk cans; 3 cords shingle blocks; about 28 tons choice hay; 100 bushels choice oats; 900 bushels mixed grains; 10 bags fall wheat; farm tools; pails; chains; hand washing machine; some furniture, and many other articles.

All will be sold without reserve, as I have sold my farm.

Strangers buying on time will have to furnish references.

TERMS: $20 and under, cash; over that amount, 9 months' credit on furnishing approved joint notes, 3% interest. 3% off for cash.

ALPHONSE DUVAL, Proprietor.
ALBERT FAUBERT, Auctioneer. Phone 105-J-5.

IN MEMORIAM

PECHIE—In loving memory of Dad, Peter Pechie, who was killed on October 18th, 1949, at Cornwall, Ont.

"The call was short
The blow severe,
To part with one
We loved so dear.
Forget him, no, we never will
For in our hearts he liveth still."

—Wally and Della McGuire.
Montreal, Que. 42-1c

PECHIE — In loving memory of a dearly loved father, Peter Pechie, who was accidentally killed, October 18th, 1949.

"One year ago, on that beautiful October morn,
When the sun shone brightly on high
God called — Dad answered — we mourn—
But we shall meet bye and bye.
No loving arm was around him,
No tender voice whispered good-bye,
God alone was with him,
When he left for his home in the sky."

—Ever remembered. Ab and Ruth.
Montreal, Que. 42-1c

PECHIE — In loving memory of a dear husband, Peter Pechie, who was accidentally killed on October 18th, 1949.

"I little knew when I woke that morn,
The sorrow the day would bring,
For the call was sudden, the shock severe,
To part with one I loved so dear.
And I wonder why you had to die,
Without a chance to say good-bye."

—Lovingly remembered by his wife, Ellen Pechie.
Dunvegan, Ont. 42-1c

STARK—In treasured remembrance of Horace, son of Mr. and Mrs. J. S. Stark, of the Royal Canadian Navy, who, with his officers and shipmates, was lost in the sinking of his destroyer in the North Atlantic, October 22nd, when returning home from overseas.

At the going down of the sun
and in the morning, we will
remember him.

42-1c —Mother, Dad and Bevis.

AGENTS

THE GIFT SEASON IS APPROACHING, be prepared with CASH profits, build your own business selling our 250 guaranteed products, foodstuffs, tonics, disinfectants, medicines, etc. No experience required. Write E. O. WEST, 1600 DELORMIER ST., MONTREAL, 24, P.Q. 40-42-43c

PERSONAL

—"OLD AT 40, 50, 60?" MAN! You're crazy! Thousands peppy at 70. Ostrex Tonic Tablets pep up bodies lacking iron. For rundown feeling many men, women call "old". New "get acquainted" size only 60c. All druggists. 37-42-46.

PERSONAL

Greying Hair? You can regain natural colour and beauty with Angelique Grey Hair Restorer. Start today. $1.00 at McLEISTER'S Drug Store, Alexandria; and McDERMID'S, Maxville. 38-42

PERSONAL

Slendor Tablets are effective. 2 weeks' supply, $1; 12 weeks', $5; at McLEISTER'S Drug Store, Alexandria; McDERMID'S, Maxville.
24-26-28-30-32-34-36-38-40-42-44

PERSONAL

Ease the pain of aching, burning feet, with a soothing "Ice-Mint" treat. 50c and $1.00 at McLEISTER'S DRUG STORE, Alexandria; McDERMID'S, Maxville. 26-34-42

Says Whooping Cough Is Top Child Killer

Whooping cough causes more deaths in Canada each year than diphtheria, measles, scarlet fever or poliomyelitis and, in children under two years of age, the mortality is higher than in those four diseases combined, it is stated by Dr. C. H. Anglin of Toronto.

Writing in the current issue of HEALTH, official magazine of the Health League of Canada, Dr. Anglin, on the staff of the Toronto Hospital for Sick Children, states that of the various infectious diseases encountered today, whooping cough presents the chief problem from the standpoint of reduction in mortality.

The article — "The Importance of Whooping Cough" — timed for release just prior to Canada's eighth annual National Immunization Week, October 15th to 21st, emphasizes the seriousness of the disease which in 1949 claimed 202 lives from 7,942 cases. And, even in some of these who recover there may be complications which include bronchitis, broncho-pneumonia and that chronic serious lung condition, bronchiectasis. Then there are serious convulsions which can leave a child mentally handicapped for life.

Despite its seriousness, however, Dr. Anglin says that whooping cough can be virtually eliminated.

Emphasizing that "prevention is better than treatment in any disease", he says that in Canada there is available for every child a vaccine which protects against whooping cough, and that it remains for parents and physicians to take advantage of this important medical contribution in the warfare against disease.

Dr. Anglin describes whooping cough as "a highly contagious infection of the air passages caused by a definite germ and characterized by spasmodic attacks of coughing ending in a prolonged respiratory sound called a whoop. It is present in most communities the year round, but in northerly climates, such as Canada, it shows a definite increase in the early winter.

It may occur at any age, from two weeks to eighty years, but over 50 per cent of cases are in the one to five-year group. It is very contagious, and 75 to 90 per cent of infants and children intimately exposed to a case will become infected if they have not had the disease or been immunized.

FREE PLUMBING CATALOGUE
Available Immediately:
Baths, Basins, Sinks, Closets, Pipe, Fittings, Septic Tanks, Water Pumps, Furnaces, Radiators, Tools, etc.
1059 (18) St. Lawrence Blvd., Montreal, Que.
Main Plumbing and Heating Supplies Co.

Daily Reminder
OCTOBER 1950
Don't forget new 5th series CANADA SAVINGS BONDS now available. Place order today. Will help keep up definite saving programme. Good way to make sure of saving.
SBW10

ALTERATIONS
LADIES' AND MEN'S TAILORING
AGNES VALADE
KENYON ST. W. PHONE 189
ALEXANDRIA, ONT.
— also —
Violin, Hawaiian and Spanish Guitar Lessons

M & N SCRAP DEALERS
We buy everything in scrap, such as machinery, scrap metals, bags and rags. Apply at Campeau's former garage, Guaytown, north of Alexandria.
— Phone 14-R-13 — 8-10c

R. P. MILLIGAN, M.A.
D. J. MacDONALD, B.A.
Barristers, Solicitors, Notaries
165 Pitt Street
CORNWALL, ONT. — PHONE 2775
ALEXANDRIA OFFICE:
Insurance Bldg., Main St. North
Thursday of Each Week, 9-5
19-tf

N. LACOURCIERE, C.A.
B.A.; L.Ph.; M.COM.; R.I.A.
CHARTERED ACCOUNTANT
45 RIDEAU ST., OTTAWA
LOCAL REPRESENTATIVE:
Bernard Cardinal, B.A.
TEL. 174 ALEXANDRIA

CONTRACT WIRING
— AND —
APPLIANCE REPAIRS
Our Motto:
"WE AIM TO PLEASE"
ESTIMATES and ADVICE
Cheerfully Given
— Satisfaction Guaranteed —
BRUNO LALONDE
Phone 87 Alexandria
51-tf

WILFRID VILLENEUVE
LICENSED AUCTIONEER
Glengarry - Stormont - Dundas
Bilingual
— R.R. 1, GREENFIELD —
Phone: Alexandria 6-W-3
20-tfc

CONTRACT WIRING
— and —
Appliance Repairs
Refrigeration Installation and Repairs
We handle General Electric Commercial Refrigeration
Your Satisfaction Guaranteed
MacINNES ELECTRIC SALES AND SERVICE
Phone 22 - Maxville 8-tf

ANGUS H. McDONELL
Life and Automobile a Specialty
85 Sparks St. R.R. No. 4
R 411 2-3525 Tel. 105-R-1
Ottawa, Ont. Alexandria
"EVERYTHING IN INSURANCE"
10-tf

— INSURANCE —
Fire, Life, Sickness, Accident, Automobile, Plate Glass, Dwelling, Furniture, Theft, Wind and Farm Buildings.
MORRIS BROS.
Phone 33 Alexandria

A. L. CREWSON, M.D., C.M. (McGill)
L.M.C.C.
EYE, EAR, NOSE and THROAT
Glasses Supplied and Fitted
— Telephone 1245 —
132 West Second Street, Cornwall, Ont.
Please make appointment with the secretary
Office open 9-12, 1-5, Saturday 9-12

ELECTRIC MOTORS
NEW — REBUILT
Repairs and Rewinds to all makes and sizes.
— Prompt Service —
SURGESON & SON
29A Second St. E. Cornwall, Ont.

QUICK, EFFICIENT
WELDING
SERVICE
You'll save time, work and money if you let us handle your more complicated machinery repairs
WHEN YOU HAVE A BREAK
PHONE 228W, ALEXANDRIA
and we will be ready to give you immediate attention
ALEXANDRIA WELDING SHOP
Former Graham Creamery Building on Armouries Hill
Wilfrid Lefebvre, Prop.

McKECHNIE, BOLES AND MacLEOD
CERTIFIED PUBLIC ACCOUNTANTS
Donald F. McKechnie, Licensed Trustee in Bankruptcy
GLENGARRY FIRE INSURANCE BUILDING
Main Street North
FOR APPOINTMENTS CALL MR. CHISHOLM
HEAD OFFICE — 186 BANK STREET, OTTAWA — TEL. 21129
BRANCH — 113A PITT ST., CORNWALL — TEL. 4587

Attention Farmers
YOU ARE INVITED TO BRING YOUR LIVESTOCK TO THE
Glengarry Commission Auctions
HELD
Every Monday
on the Fraser Farm, Lancaster
ON HIGHWAY 34

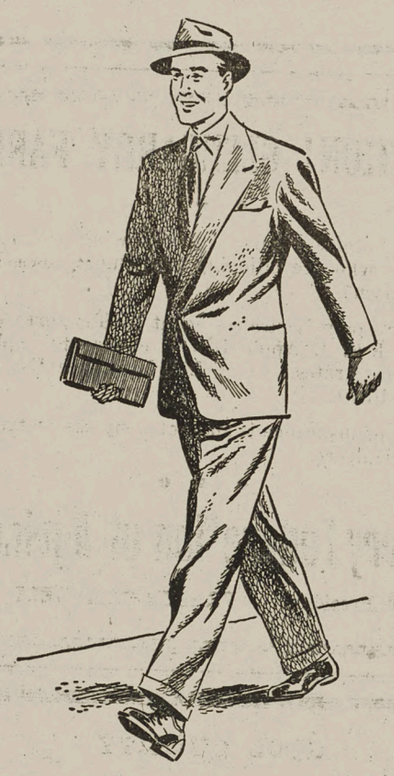

THIS MAN IS
getting Somewhere!

He started as a junior in a local branch bank . . . just as his manager did before him. Now he's on his way up, too.

He's learning banking skill right on the job, helped by more experienced men on the bank's staff. He is taking special banking courses . . .

Like most bankers, during his career, he will learn to know many parts of Canada, various communities. He will develop the human understanding and the business judgment you expect of your banker.

Starting from the branch that serves you he may rise to the very top. The general manager of his bank started just the way he did.

SPONSORED BY YOUR BANK

1. The nourishing glass of milk from Grandma is the happy ending to this story. It started when Nature put aluminum in the earth itself. That is why this important mineral is right in the milk we drink.

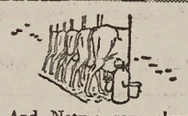

2. And Nature gave aluminum qualities that make it ideal in *contact* with food. Many milk pails . . . many parts of modern milking machines are made of aluminum.

3. From farm to dairy . . . from country to city . . . rich, wholesome Canadian milk is being increasingly carried in aluminum containers to reach you fresh and pure.

4. And to cap it all, many bottles of milk are protection-sealed with shining aluminum foil tops. Aluminum assures cleanliness for this most sensitive of all foods.

No other material is more "food-friendly" than aluminum. Whenever you see aluminum on the *outside* of a food or a drink, there's an "*inside story*" of perfectly protected flavour, quality and purity.

ALUMINUM COMPANY OF CANADA, LTD.

Hints to the Housewife!
Some natural minerals in foods and water leave a dark deposit on cooking utensils. These deposits are harmless and are easily removed by standard cleaners or steel wool and soap.

Aluminum is friendly to food!

ITEMS OF AULD LANG SYNE

Gleaned from the Fyles of THE GLENGARRY NEWS

TEN YEARS AGO
Friday, October 18th, 1940

A STRONG A.H.S. track and field team captured the Inter-scholastic Cup at Hawkesbury, Wednesday, scoring twice the point total of their nearest opponents. Biggest point-getters were the senior boys, who took first place in every event. Howard Morris, Campbell MacGillivray and Donald Macleod were the big point-getters. —— Mr. and Mrs. Innis MacDonald, Greenfield, were honoured by relatives and friends, October 7th, on the occasion of their silver wedding anniversary.——With figures still incomplete, Glengarry has subscribed more than $6,700 in the Red Cross drive.——A student at Vankleek Hill Collegiate, Donald Crossly MacIntosh, 17, son of Mr. and Mrs. D. J. MacIntosh, Dalkeith, died October 8th in a Montreal hospital.——In Cote St. George Church, on Saturday, October 5th, Elsie Maria, second daughter of Mr. and Mrs. R. A. MacGregor of Dalhousie Station, Que., became the bride of Gordon Russell McEwen, son of Mr. and Mrs. A. McEwen of Dalhousie Station, Que.

* * * * *

TWENTY YEARS AGO
Friday, October 24th, 1930

SPONTANEOUS combustion caused the destruction by fire on Saturday morning of the large barn on Dan M. Stewart's farm, Baltic's Corners. Another fire Sunday evening razed the barn of Mr. Donald Archie MacDonald, Bonnie Hill.——Winners of the Home Economics Judging Competition held here last Monday, Ida Leroux, Greenfield; Dot Fraser, Williamstown; Evelyn Begg, Moose Creek; Orienne Dupuis, Apple Hill, and Norma McInnes, Maxville, will visit the Royal Winter Fair at Toronto, as guests of the Department of Agriculture.——On Sunday, 19th inst., a Sub-division of the Catholic Women's League was organized at Maxville, by Mrs. Edgar Irvine, vice-president of the Alexandria Diocesan Executive. Mrs. J. D. Villeneuve was elected president.——Mr. and Mrs. F. A. McRae of Laggan, having rented the residence of the late James McPhee, Main street, moved into town this week. ——Carl McKinnon, 17-year-old son of Mr. and Mrs. Archie McKinnon of Hogansburg, died at 6.30 Friday morning at Malone, N.Y., as a result of injuries received when he was pinned under his overturned car, north of Malone early that morning.

* * * * *

THIRTY YEARS AGO
Friday, October 22nd, 1920

ONE of Alexandria's leading citizens takes his departure for Malone, N.Y., this week, in the person of Mr. J. O. Simpson, whose connection with the town extends over a period of 50 years. Mr. Simpson, we understand, is to take over an important position with the North American Process Co. at Malone. —— Mr. Bayliss of Toronto, is supervising the erection on the corner of Elgin and Margaret streets, of the sub-station for the Hydro Electric transformers. ——In the recent ploughing matches at St. Anne de Bellevue, Mr. C. Fisher of Lancaster, won first prize in the two-furrow gang plow in sod class.——When an extra westbound freight struck a Ford automobile at the crossing east of Cornwall, Thursday night, the car was carried 80 feet along the rails, but the driver, Allen McDougall, aged 50, of Williamstown, escaped with slight cuts.——Mrs. F. Chrisp of Maxville, received word last week from her son, Ernest, who has been employed at Massena, N.Y., but who recently resigned his position to enlist in the U.S. Cavalry. He is now on service along the Mexican border.——Mrs. Hector Sauve and child left on Friday to join her husband, who has a lucrative position at Holyoke, Mass.

* * * * *

FORTY YEARS AGO
Friday, October 21st, 1910

MUNICIPAL bulletin No. 4 issued by the Ontario Department of Agriculture has interesting data on Glengarry municipalities. Populations for 1910, based on reports by the Assessors on April 30th last, show Alexandria at 2,322, Maxville at 787, and Lancaster at 620. The total assessment for Alexandria in 1909 was $518,363, and $73,300 was exempt from taxes. —— Mrs. Duncan J. Macdonell, of this place, we understand recently disposed of lots 15 and 16 in the 1st of Lochiel, containing in all some 300 acres, to Mr. Joseph Seguin, who owns the adjoining property. ——The "Hunters Home", South Lancaster, has quite a number of American sportsmen these days, but as yet the ducks are not numerous.——T. J. O'Shea has the new gasoline lamp stystem installed in his store at Apple Hill.——In attempting to stop his team, which ran away at the station last Friday, Mr. Joseph Trottier, of Lochiel, was knocked down and a wheel of the wagon passed over his body. His injuries are not serious.

* * * * *

FIFTY YEARS AGO
Friday, October 19th, 1900

AS WE go to press we learn that Sir Wilfrid Laurier, Prime Minister of Canada, and several other prominent men will address a mass meeting here on Saturday, November 3rd.—— The local branch of the Bank of Ottawa moved to its new building, corner of Main and Kenyon streets on Monday. —— The handsome home of Mr. and Mrs. Peter Leslie, Kenyon street, was the scene of a very pleasant event on Wednesday evening, when their only daughter, Catherine Alice, became the bride of Mr. William J. Simpson, the popular and successful Main street merchant.——Bert McKay has secured a position as news agent on the Quebec and Ontario Division of the C.P.R.——G. G. Price has sold his house and lots on Mechanic street, Maxville, to John D. McRae of Dyer.—— Schell buttons are on sale by Mr. D. Donovan for 10 cents.—— While working in the Alexandria Export Company's factory at the station on Monday, Isaac Theoret suffered two deep gashes in his left cheek. While he was engaged at the ripping saw a piece of plank flew back, striking him in the face.

Ottawa Brewery Receives Two International Awards

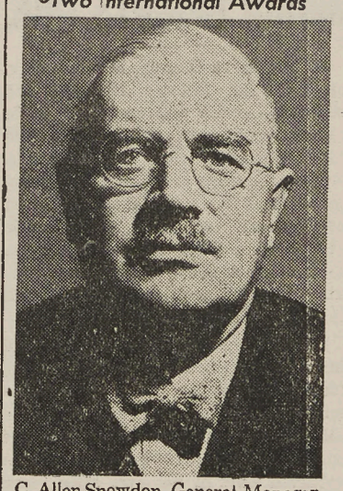

C. Allen Snowdon, General Manager, Brading's Capital Brewery Ltd., Ottawa, today announced that Brading's Ale has been honoured with the "Star of Excellence" first prize for Canadian Ale, in a competition recently held by the Institut International d'Alimentation at Brussels, Belgium.

In addition, Brading's Ale has been selected for a Special Award as the "Most Outstanding Entry" among all Canadian entries.

"These awards bring a high degree of recognition and prominence to the Ottawa district", said Mr. Snowdon. "They also reflect credit on the skill of the employees of Brading's Capital Brewery Ltd., and Mr. Murray Madden, our brewmaster, who contributed towards the development of this beverage to its present prize-winning standards."

Shelters For Swine Breeding Stock

OTTAWA, Sept. 20.—Swine breeding stock thrive, develop and breed most satisfactorily under the natural semi-outdoor conditions associated with pasture, range and outdoor shelters, says W. W. Cram of the Experimental Farm, Indian Head, Sask. Under such conditions the animals obtain the benefit of direct sunlight, fresh air and exercise the year around. When pasture crops are supplied during the growing season the fresh green forage is an economical and healthful supplement to the grain ration.

At the Experimental Farm, Indian Head, Sask., small 6 x 8 foot gable-roofed cabins provide cheap and highly satisfactory shelter for boars and dry sows of breeding age at all seasons of the year. In addition, young growing stock including boars and gilts from the weanling stage on, are housed in these cabins on pasture during the spring, summer and fall months. Each cabin accommodates three to four mature sows or six to ten or more younger pigs, according to age and size. Young boars and gilts are separated into different pasture lots when they become sexually developed.

These cabins are constructed on skids with plank floors. The walls and roof are of single ply rough lumber, the cracks between the roof boards being covered by battens to shed the rain and snow. An opening located in the south end of each cabin serves as both door and ventilator. The skids permit easy and quick moving to a new location or fresh ground as required.

For winter use, the cabins are crated with boards or woven wire and banked with tightly packed straw, while the roof is also covered with a good depth of straw. A porch is constructed in front of the open door of each cabin to serve as a windbreak.

In any type of outside winter shelter it is very important that an abundance of dry straw be provided for bedding and that this be replaced as often as necessary to maintain a dry, clean condition of the litter.

At the Indian Head Farm the cabins are located at one end of quarter-acre pasture lots, while feeling is done at the opposite end of the lot, thus forcing the stock to take a reasonable amount of exercise even during severe winter weather.

Publication 618, "The All-Year Hog Cabin", which supplies plans, specifications and a list of materials for the construction of these shelters may be obtained free upon request from your nearest Experimental Farm or Station.

Ontario Grain Crops Good But Special Crops Variable

The 1950 growing season has been favourable to the grain and hay crops of Ontario, but has caused lower production of many of the special crops, judging by information contained in the September Crop Report issued by the Statistics Branch of the Ontario Department of Agriculture. With the exception of soybeans and buckwheat, the grain crops of the province all show higher yields than last year and all are above the ten-year average. This has resulted in a total grain crop of 207 million bushels, which is slightly higher than the 200 million bushel objective which has been set in recent years, and 38 million bushels more than the 1949 output.

In fodder, the hay, clover and alfalfa production is also substantially higher, but the yield per acre of fodder corn is down half a ton and only the substantial increase in acreage this year brings total expected production above the 1949 level.

When it comes to special crops, potatoes, turnips and mangolds all show improvement over last year, but the yield of sugar beets is smaller. However, an increase in acreage brings prospects of an increase in total production.

The season was rather unfavourable for tobacco, largely because it was the kind of weather in which black root rot develops and the loss from this source alone is placed at two million pounds or more of cured leaf. Production this year of nearly 96 million pounds is down about 18 million pounds from last year, despite a slight increase in acreage.

So far as fruits and vegetables are concerned, vegetables as a whole are reasonably good but production of most of the fall-maturing fruits is down substantially. The exception is grapes, where a one-third larger crop is expected.

New Canada Year Book Of Knowledge

The 1950 edition of the Canada Year Book has just been made available for distribution by the Rt. Hon. C. D. Howe, M.P., Minister of Trade and Commerce.

This outstanding publication presents a vivid word picture of the industrial, commercial, agricultural and general economic development of Canada today, and contains special articles, maps, diagrams and other features of absorbing interest, is obtainable from the King's Printer, Ottawa, at the price of $2.00 per copy. This price covers only the cost of paper, press work and binding.

Paper-bound copies can be purchased for $1.00 by bona fide teachers, university students and ministers of religion. The number of these copies is restricted, and those entitled to purchase them are advised to place their orders promptly.

Applications, together with remittances, should be addressed to the Dominion Statistician, Dominion Bureau of Statistics, Ottawa.

Vancouver Trade Board officials favor a southern natural gas pipeline route from Alberta to the coast. Easier terrain through the U.S. would mean lower building and maintenance costs, cheaper gas for Vancouver citizens.

Coca-Cola TRADE MARK REG. COSTS ONLY 7¢

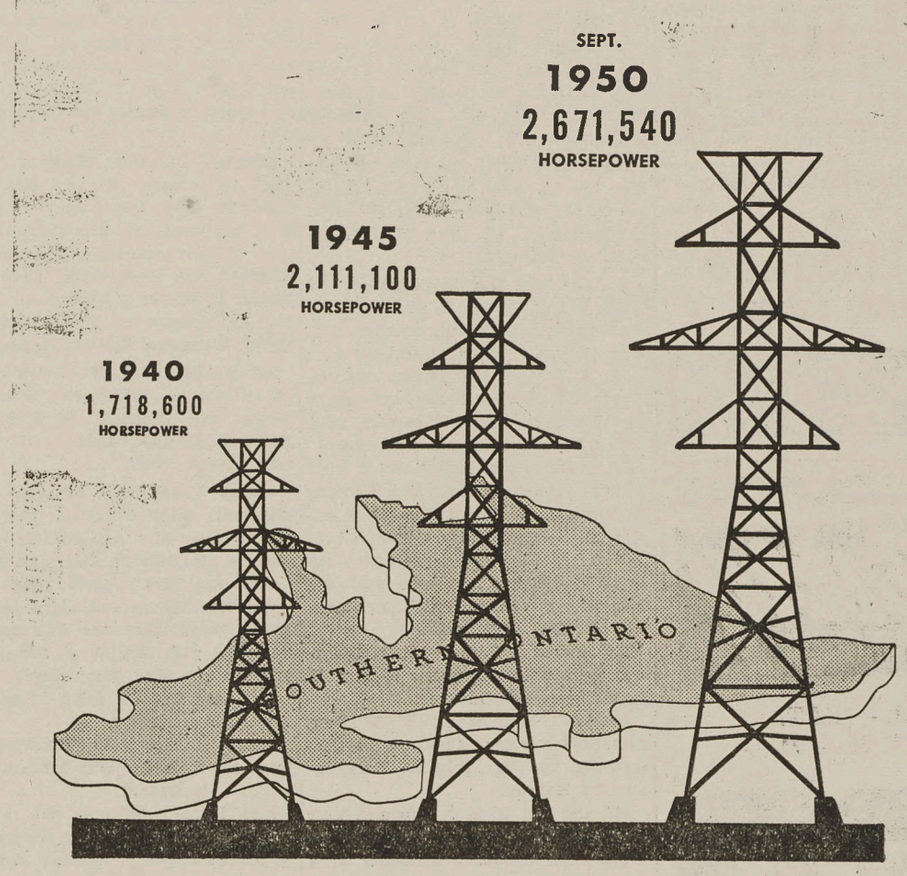

Your Hydro is growing fast - but

In 10 years your Hydro has increased the power supply to Southern Ontario by 952,940 horsepower, over twice the combined power requirements of the cities of Windsor, London, Hamilton, Peterborough, Kingston and Ottawa . . . and there will be more power within the next few months.

Ontario's growth has been amazing. Since 1947 the population has increased by 323,000, over 70,000 new homes have been constructed, approximately 700 new industries have been established and the value of production has risen an estimated 1½ billion dollars, 88,541 new rural consumers have been supplied with Hydro and the value of agricultural production has increased by some 400 million dollars . . . all of which called for power in greater quantities than at any previous time.

BUT—in addition to this tremendous growth, the recent step-up in industrial activity due to defence rearmament contracts has brought about a sharp increase in the use of electricity. In the past few weeks the maximum primary demand in Southern Ontario has been as much as 400,000 horsepower (298,000 kilowatts) higher than a year ago . . . an increase 5 times greater than the long term average rate of growth. For this reason your Hydro urges everyone to co-operate in the conservation of electricity.

at home **AVOID WASTING ELECTRICITY** at work

THE HYDRO-ELECTRIC POWER COMMISSION OF ONTARIO

INSIST ON TEN-TEST* TIME-TESTED INSULATING PRODUCTS
— NO EXTRA COST FOR "ALL-4"
1. EFFICIENT INSULATION
2. STRUCTURAL STRENGTH
3. LIFETIME DURABILITY
4. QUICK INSTALLATION
Ask for prices and literature.
ALEXANDRIA SASH&DOOR
ROLLAND CHOLETTE PROP.
Phone 150-J Alexandria

SAVE TO-DAY for the things you need TOMORROW

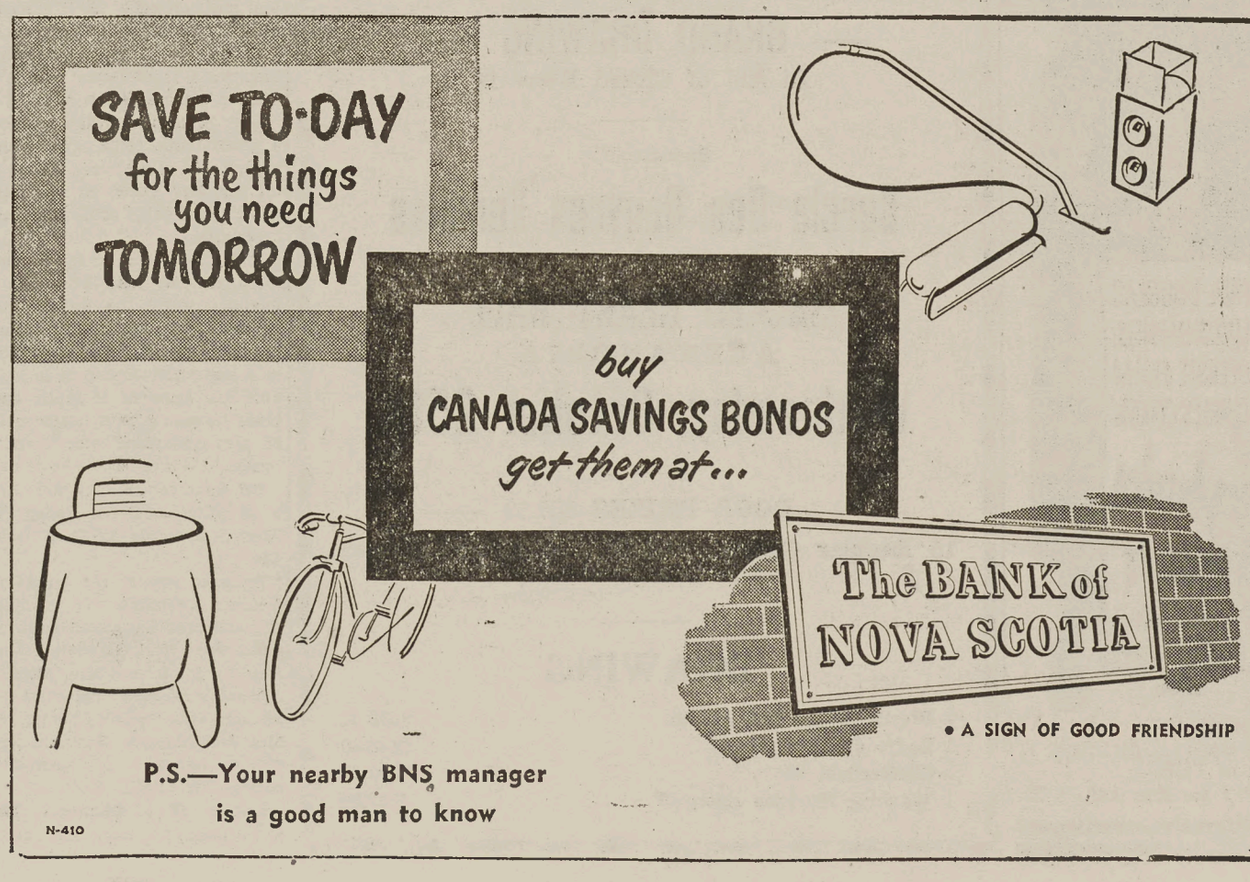

buy CANADA SAVINGS BONDS get them at...
The BANK of NOVA SCOTIA
• A SIGN OF GOOD FRIENDSHIP
P.S.—Your nearby BNS manager is a good man to know
N-410

McLEISTER'S
BRONCHIAL COUGH SYRUP

A tested formula for the relief of Bronchitis, Cough, Cold, Hoarseness. Affords relief from tight, chesty cough.

DIRECTIONS — Adults, one to two teaspoonsful. Dose may be repeated every three or four hours. If desired can be diluted with warm water. Best results are obtained by holding at back of throat and swallowing slowly.

8-ounce Bottle — 50c

★

McLEISTER'S
DRUG STORE

PRESCRIPTIONS ACCURATELY FILLED
DEPENDABLE NYAL SERVICE

Garry
THE BEST IN SCREEN ENTERTAINMENT

● FRI. — SAT.
OCT. 20 — 21 —

Added Attractions—
- Pastoral Panoramas.
- That's His Story.
- Canadian Paramount News.

★ ★ ★ ★ ★ ★ ★

● MON. — TUES.
OCT. 23 — 24 —
(ADULT ENTERTAINMENT)

ONE MAN AGAINST THE

Added Attractions—
- Out-Foxed.
- To the Coast of Devon.
- Warner-Pathe News.

★ ★ ★ ★ ★ ★ ★

● WED. — THURS.
OCT. 25 — 26 —

Added Attractions—
- Flying Cups and Saucers.
- March of Time—
  Sub.: As Russ'a Sees It.

SOCIAL & PERSONAL

Mr. and Mrs. Cameron MacDonald and daughter, Lorna, of Green Valley, accompanied by Mr. MacDonald's uncle, Mr. Ranald MacDonald of Iron Falls, Ont., motored to Newark, N.J., last week, where they visited with relatives for a few days. From there they continued to Woodhaven, L.I., where they were guests of Mrs. MacDonald's aunt, Mrs. M. E. Flanagan, for a few days before returning home.

Miss Betty Narhi, Montreal, spent the week-end at the home of Mr. and Mrs. J. Daniel MacDonald, 4th Kenyon, prior to her leaving by plane for Montevideo, Uruguay, South America.

On Wednesday of this week, Mr. and Mrs. Leo St. John and family had as guests, Mr. and Mrs. Elzear Bergeron of Burlington, Vt., and Mrs. Lillias Milne of Berlin, N.H.

Mr. and Mrs. Dugald Chisholm, and young son of Round Lake, N.Y., were week-end guests of his brother, Mr. John Chisholm, and Mrs. Chisholm.

Mr. A. Edward MacDonald and son, Norman, of New York City, are spending this week with his mother, Mrs. Dan J. MacDonald, Dominion street.

On October 17th, Mr. and Mrs. Ulric Lalonde celebrated their 45th wedding anniversary. A special High Mass was sung in the Sacred Heart Church here by Rt. Rev. Msgr. Emile Secours. Mr. and Mrs. Lalonde spent the week-end with their daughter, Mrs. Hilmer Ross, and Mr. Ross of Dorval.

Mr. and Mrs. Cecil Franklin, Montreal, were week-end guests of Mrs. D. A. MacLeod, Kenyon street.

Mr. Bill MacPherson of Windsor, Ont., was a recent guest of his parents, Mr. and Mrs. John D. MacPherson 3rd Kenyon.

Mr. and Mrs. J. L. O. Sabourin were in Montreal on Friday of last week, where Mrs. Sabourin remained as a patient in the Royal Victoria Hospital for treatment.

Mr. Archibald MacDonald spent the week-end with his aunts, Miss Mary B. Macdonell and Mrs. E. J. Darragh, Derby street. They also had with them the latter part of last week, Miss Macdonell's brother, Mr. James MacDonell, Mrs. MacDonell and sons, James and Norman, and Mr. and Mrs. Norman Jester and daughters, Susan, and Sally, all of Jersey City, N.Y.

Capt. Gordon Charlebois of the Merchant Marine, Montreal, spent the week-end here with Mrs. Charlebois, who had been with her mother, Mrs. M. J. Beauchamp, for the past week. Mrs. Beauchamp accompanied them back to Montreal to spend a few days.

Mrs. D. D. McIntosh spent a couple of days this week in Montreal, with her daughter, Miss Penny McIntosh, R.N.

Mr. and Mrs. Greg Cruikshank and children, of Ottawa, spent a few days with her parents, Mr. and Mrs. John D. MacPherson, 3rd Kenyon. They also had for the week-end their daughter, Miss Rita MacPherson, Montreal.

Mr. and Mrs. Paul Lacombe, Glen Robertson, had with them over the week-end their nephew, Eddie Fitzgerald, and Mrs. Fitzgerald, who motored up from Montreal. On their return they were accompanied by his aunt, Mrs. John T. McDonald, who will spend the winter months in Montreal.

Douglas Lacombe, Halifax, visited with his parents, Mr. and Mrs. Paul Lacombe, Glen Robertson, for a few days last week. He also spent several days in Montreal, and while there he attended the Testimonial Dinner in honour of Walter S. Thompson, C.B.E., retiring director of Public Relations for the Canadian National Railways.

Mr. and Mrs. Cornelius Lalonde were in Ottawa on Friday and Saturday, where they attended the Presidents' Rally of Kinsmen Clubs at the Chateau Laurier Hotel.

Misses Violet and Frances Kelly, Montreal, were week-end guests of their mother, Mrs. Angus F. Kelly, and Mr. and Mrs. Howard Kelly and family.

Mr. and Mrs. James Keyes and daughters, Sharon and Mary Jane, of Hawkesbury, spent the Thanksgiving week-end with Mrs. W. J. Beauchamp and Mr. and Mrs. Harry Keyes.

Mr. Jean Trottier spent Monday in Montreal on business.

Mr. D. J. McDonald, Winnipeg, enjoyed the week-end with Mr. and Mrs. E. J. A. MacDonald.

Mrs. Irene Bellefeuille has received word that her son, Donald, received his sergeant's stripes on October 2nd with the American Army. He is now stationed at Atlanta, Ga., where his wife has joined him, accompanied by his sister, Miss Eileen Bellefeuille, who is spending some time with them.

Miss Mabel Beauchamp and Miss Lucy Mainville, Ottawa, spent the week-end with Mrs. M. J. Beauchamp.

Mr. and Mrs. Bill Greary and son, of Montreal, were Sunday guests of Mr. and Mrs. Douglas MacKinnon.

Mr. Duncan J. Gelineau left on Sunday for Morin Heights, Que., where he will be employed for the next few weeks. Mrs. Gelineau is at present in Toronto with her daughter, Mrs. Russell Hogg, Mr. Hogg and infant daughter.

Mr. and Mrs. James McDonald and family, Cornwall, are spending this week at her home here, while her parentsents, Mr. and Mrs. Gelineau are away.

Miss Georgette Bellefeuille, Maryvale Abbey, Glen Nevis, spent the week-end with her mother, Mrs. Irene Bellefeuille.

POPPIES
BUY A POPPY
— ON —
Saturday, November 11th
Under Auspices of
BRANCH 423
CANADIAN LEGION
OF THE B.E.S.L.
ALEXANDRIA
"God Save the King"

Hallowe'en Tea

The Children of Mary Society of St. Finnan's Cathedral will hold a Hallowe'en Tea in the Alexander Hall on Sunday, October 29th, from 3.30 to 5.30 p.m. Everyone is cordially invited to attend. 42-2c

DIOCESAN BINGO
on the occasion of the
— GRAND DRAWING —
In Aid of Closed Retreats

Sponsored by
Cercle Des Deuvres Sociales

SACRED HEART HALL
ALEXANDRIA
Wednesday, October 25th

— DOOR PRIZES $50.00 —
15 Regular Games at $5.00 — 5 Special Games
(5 Prizes of $10.00 each)

DRAWING

1 Westinghouse Refrigerator	$350.00
1 Radio (Westinghouse)	$200.00
1 Chesterfield Set	$200.00
1 Washing Machine (Norge)	$150.00

CATHERINE McEWEN A SATURDAY BRIDE

In Erskine Presbyterian Church, Ottawa, on Saturday afternoon, October 14th, the marriage was solemnized of Miss Catherine Elizabeth McEwen and Beverly George McKay.

The bride is the daughter of Mrs. A. J. McEwen and the late Mr. McEwen of Maxville, Ont., and the bridegroom is the son of Mr. and Mrs. P. S. McKay of Ottawa.

Rev. G. Edward Bingham officiated.

Autumn flowers decorated the church for the ceremony, and James A. Smith played the wedding music.

Given in marriage by her brother, John W. McEwen, the bride was attended by Miss Florence MacRae. Percy McKay was best man for his brother, and Ivan Sparks and Harry McNaughton were the ushers.

Blue Wedding Gown

For her marriage the bride wore a gown of pale blue brocaded satin made with a Peter Pan collar, short sleeves and full skirt. The frock was buttoned to the waist. She wore matching mittens coming to points over the hands and her matching halo headdress held her finger-tip veil of blue net. Her flowers were a cascade bouquet of Butterfly roses.

Following a reception at The Red Door, the couple left by plane for New York. Travelling, the bride wore a wine gabardine suit with matching hat, Camel Hair topcoat, black accessories and a corsage bouquet of gardenias.

Mr. and Mrs. McKay will make their home in Ottawa.

Out-of-town guests at the wedding were Mrs. A. J. McEwen, Miss Netta McEwen, Mr. and Mrs. J. W. McEwen, Mr. and Mrs. D. A. Campbell, all of Maxville; Mr. and Mrs. William Stevens, Mr. and Mrs. J. Graham, Miss Isabel Frith of Montreal; R. Cameron, and the Misses Sadie, Gertrude and Jean Cameron, of Toronto, and Mr. and Mrs. James Blair of Cornwall.

TO RESIDE AT GLEN ROBERTSON

Therese, daughter of Mr. and Mrs. Emile Blais, Ste. Anne de Prescott, became the bride of Jean Louis Cuierrier, son of Mr. and Mrs. Alderic Cuierrier, Glen Robertson, at a ceremony which took place at Ste. Anne de Prescott Church, recently. Rev. Adrien Brosseau officiated.

The bride was given in marriage by her father. She chose a floor-length gown of white satin fashioned with a fitted bodice, which was inset with a nylon yoke and had long sleeves coming to points on the hands. The full skirt extended into a long train, and her veil was held in place by a seed pearl diadem. She carried a bouquet of pink roses.

The bride was attended by Mrs. Pearl Vaillancourt and Mrs. Yvette Marleau as matrons of honour; Misses Fleurette Blais, the bride's sister, and Gertrude Lavergne, of Hammond, as bridesmaids, and Miss Odette Cuierrier as flower girl.

The matrons of honour were similarly gowned in floor-length dresses of brocaded satin in peach and green, respectively. They carried matching nosegays of mixed flowers.

The bridesmaids wore dresses of mauve marquisette and yellow sheer, respectively, while their bouquets were of yellow and mauve gladioli.

Pink marquisette over taffeta was chosen for the gown of the flower girl and she carried a small cascade bouquet of blue and pink carnations.

Leonel Vaillancourt, Charlemangne Marleau, Gerard Goulet and Raymond Vachon acted as attendants.

Mrs. Blais, the bride's mother, wore a green tissue faille dress with green and black accessories. The groom's mother, Mrs. Cuierrier, was wearing a black tissue faille dress with matching accessories.

Following the marriage ceremony, a reception was held at Green Valley Pavilion, where the bride's table was centred by a four-tier wedding cake. Later in the day the newlyweds left on a motor trip to Cap de la Madeleine and Ste. Anne de Beaupre, Que., the bride travelling in a needle point suit of grey gabardine with green accessories.

On their return they were tendered a reception at Green Valley Pavilion. They will reside in Glen Robertson, Ont.

Included among the guests from a distance attending the wedding were Mr. and Mrs. Laurent Sigouin of Noranda, Que.; Miss Gertrude Lavergne of Hammond; Mr. and Mrs. Albini Cuierrier and sons, Miss Hughette Levasseur, Mr. and Mrs. Patrick Chenier, Mr. and Mrs. Jean Baptiste Roy, Mr. and Mrs. Octave Lacombe, Mr. Armand Lacombe, Mr. Jean Blais, Miss Alida Cuierrier, all of Montreal; Mr. and Mrs. Leon Lalonde, Mr. and Mrs. Leonel Vaillancourt, Mr. and Mrs. Charlemangne Marleau, all of Cornwall; Mr. and Mrs. Gaetan de Bellefeuille of Pointe Fortune; Mr. and Mrs. Alebrt Secours of Bainsville; Mr. and Mrs. Paul Cusick of Dalhousie Station; and many others from Glen Robertson, Dalkeith, Ste. Marthe, St. Justine and Rigaud.

TO RESIDE IN MORIN HEIGHTS, QUE.

St. Raphael's Church, St. Raphael's, on Saturday, October 7th, was the scene of a pretty wedding, when Annie Laurie, younger daughter of Mr. and Mrs. John D. McRae, St. Raphael's, became the bride of Mr. George Lunan, son of Mr. and Mrs. James A. Lunan of Montreal. Rev. A. B. McRae, uncle of the bride, officiated, and Mrs. Alex McDonald, organist, played the wedding music. Multi-coloured gladioli formed the decorations on the altar.

Given in marriage by her father, the bride wore a model gown of chantilly lace, fitted bodice, with seed pearls trimming the net yolk, and tight fitted sleeves coming to points over the hands. Below the waistline was a gathered skirt of net over satin. Her double floor-length veil of tulle illusion bordered with chantilly lace was held in place by a bonnet covered with chantilly lace. She carried a bouquet of red and white roses.

Her maid of honour, Miss Kathleen Murphy, Montreal, wore a floor-length gown of thin brocaded taffeta and bonnet to match, and carried a bouquet of yellow roses.

The best man was Mr. Angus McRae, brother of the bride. The ushers were Messrs. Sandy and Melville McRae.

A reception followed at the Royal Hotel, Cornwall. A three-tier wedding cake centred the bride's table, which was decorated with mixed summer flowers.

For their wedding trip, Mr. and Mrs. Lunan travelled through Western Ontario and the States. The bride wore an off-white wool dress with brown accessories and a muskrat cape. Upon returning they took up residence in Morin Heights, Que.

Guests from a distance were Mr. and Mrs. J. A. Lunan, Mr. and Mrs. Douglas Lunan, Miss Bertha McLean, Miss Annabel Lunan, Mrs. J. O'Connell, Mr. and Mrs. H. Manfield, Mr. and Mrs. John P. Lyons, Miss Bernice McDonald, Miss Dorothy McDonald, Mr. and Mrs. Bruce Wilson, all of Montreal; Mr. Melville McRae, Beauchene, Que.; Messrs. Sandy and Francis McRae, Morin Heights; Miss Frances McDonald, Ottawa; Mr. and Mrs. C. Martel, Cornwall.

Prior to her marriage, the bride was entertained at a breakfast shower by friends in Montreal, With Miss Dorothy McDonald and Miss Bernice McDonald as hostesses.

Friends Regret Death Of William Peacock

A former police magistrate in Alexandria, when for many years he was employed as miller at the local flour mill, William Peacock died at the home of his brother, Mr. George Peacock, Almonte, October 8th.

Two sons and one daughter survive: George, of Almonte; Stanley, of Ottawa; Mrs. A. B. Perry, of Almonte.

Sectional Meeting of THE WOMAN'S MISSIONARY SOCIETY, UNITED CHURCH

A Sectional Meeting of The Woman's Missionary Society of The United Church of Canada for District No. 6, will be held in the United Church, Alexandria, on Tuesday, October 24th, at 8 p.m. The special speakers will be Miss Elizabeth Read, Africa, and Mrs. A. A. Morrison, Wales, Ont., Presbyterial President. All ladies are cordially invited to attend.

— LEE'S —
BEAUTY SALON
Main Street -- Alexandria
(Located over Lemire's Soda Bar)

There will be a
TWO WEEKS' SPECIAL
starting
October 23rd

Regular $5.50
Machineless Permanents
for $3.75

— ALSO —

6 Cold Waves
Regular $7.50
for $4.75

Lee's Beauty Salon is open every Wednesday afternoon and every evening.

Phone 396 for Appointments

Badminton Season

The local badminton season will get underway on the Armouries' courts, next Thursday evening, when all former members, as well as prospective members, are invited to take part. The club hopes to have some 45 active members this season and play will be on Thursday nights and Sunday afternoons, with one other night weekly, either Monday or Tuesday.

The re-organization meeting was held Tuesday night at the Armouries, when plans for the season were discussed and a new slate of officers elected. Arrangements are being made for friendly competition with the St. Columban's parish club of Cornwall, it was reported.

The slate of officers is as follows:

Hon. President — Col. A. M. Irvine, Cornwall.
President—Wilton Cardinal.
Vice-President—Colombe Lauzon.
Directors and Membership Committee — Germaine Lalonde, Rene Gauthier, Rene Lalonde.

— AIR-WICK —
DESTROYS ALL SICK ROOM AND HOUSEHOLD ODORS

5½-oz. size ..... 89c 9½-oz. size 1.39
Refills, 16 oz. 1.75

— AT —
OSTROM'S
DRUG & JEWELLERY STORE

SEASONAL BUYS AT COWAN'S

STEP LADDERS

4 ft.	4.00
5 ft.	5.00
6 ft.	6.00

EXTENSION LADDERS

24 ft.	22.50
28 ft.	24.50

GARBAGE PAILS

Small	1.50
Large	4.50

HANDLED AXES

Special	2.50

HAND MADE STOVE PIPES

Each	40c
ELBOWS	40c

WEATHERSTRIP

Felt	per ft. 2c
Rubberized	per ft. 5c

COWAN'S HARDWARE

LUMBER

LUMBER ANSWERS YOUR BUILDING NEEDS

Whether you're building a new home, or remodeling an old one, you'll need lumber. Top quality lumber is our specialty—and our prices are reasonable. Call on us today. No order is too small to merit our careful attention, none too large for us to handle.

ALEXANDRIA SASH & DOOR
ROLLAND CHOLETTE, Prop.

Corner of Lochiel & Bishop Sts. Phone 150J
— OPEN ON SATURDAY NIGHTS —

BIG SPECIAL IN CARS
— from —
OCTOBER 20TH TO NOVEMBER 6TH

1949 Plymouth Sedan—air conditioned	$1,675
2 1948 Dodge Sedans—air conditioned	1,275
1947 Dodge—fluid drive, fully equipped	1,375
1947 Chevrolet Coach	1,175
1946 Monarch Sedan	1,025
1934 Studebaker, Small Six	125

— TRUCKS —

1949 Mercury Truck—radio and heater	1,075
1948 Chevrolet ½-ton Truck	875
1938 Dodge ¾-ton Truck	300

Many other Cars and Trucks. All these Cars and Trucks are Winterized with Prestone.

M. & N. SCRAP DEALERS
PHONE: LOCHIEL 14-R-13 GUAYTOWN